

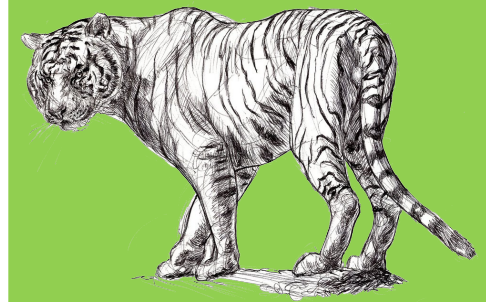

2020

# CITES ANNUAL REPORT





# GOVERNMENT OF INDIA

(MINISTRY OF ENVIRONMENT, FORESTS & CLIMATE CHANGE)

CONVENTION ON INTERNATIONAL TRADE IN ENDANGERED  
SPECIES OF WILD FAUNA AND FLORA  
(CITES)

ANNUAL REPORT 2020

**IMPORTS**

<b>IMPORT (FAUNA)</b>													
Appendice	Species	Trade Code	Description of specimen	Qty	unit	Country of export re-export	No. of export permit or re-export permit	Country of origin of re-export	No. of Original export /re-export permit	No. of Import permit	Purpose	Source	Year
<b>MAMMALIA</b>													
I	<i>Acinonyx jubatus</i>	LIV	African Hunting Cheeta	01:02	nos	ZA	IN001407/WL dt 14/07/2020				z	c	2020
I	<i>Ceratotherium simum</i>	LIV	Live animal	1	NO	VN	-		-	20IN000422/WL	Z	C	2020
I	<i>Ceratotherium simum</i>	LIV	Live animal	01:01	NO	VN	-	VN	-	20IN000591/WL	Z	C	2020
II	<i>Vicugna vicugna</i>	HAI	Hair fibre	2.5	KIL	AR	45124	BO	1978/19		T	W	2020
<b>AVES</b>													
I	<i>Asarcornis scutulata</i>	LIV	live animal	02:02	NO	Czech Republic	-	-	-	20IN001264/WL	Z	C	2020
I	<i>Psittacus erithacus</i>	LIV	Live Bird	1	NO	QA	RE/177/2020 dated 10-09-2020	ZA	152961 dated 13-01-2010		P	C	2020
<b>REPTILIA</b>													
II	<i>Alligator mississippiensis</i>	LPS	Handbag	1	NO	FR	FR1909309570-R	US	16US89599B/4		T	W	2020
II	<i>Alligator mississippiensis</i>	LPS	Portfolio	1	NO	FR	FR1909314654-R	US	17US20778C/4		T	W	2020
II	<i>Alligator mississippiensis</i>	LPS	Handbag	1	NO	FR	FR1909314654-R	US	16US91211B/9		T	W	2020
II	<i>Alligator mississippiensis</i>	LPS	Watchstrap	1	NO	SG	19SG016481CM	US	16US05825C/9		T	W	2020
II	<i>Alligator mississippiensis</i>	LPS	Wallet	1	NO	SG	20SG000655CM	US	18US76141C/9		T	W	2020
II	<i>Alligator mississippiensis</i>	LPS	03 pairs of shoes	6	NO	FR	FR1904104933-R	US	19US24584D/4		T	W	2020

II	<i>Alligator mississippiensis</i>	LPS	03 pairs of shoes	6	NO	FR	FR1904104923-R	US	19US24584D/4		T	W	2020
II	<i>Alligator mississippiensis</i>	LPS	03 pairs of shoes	6	NO	FR	FR1904104932-R	US	19US24584D/4		T	W	2020
II	<i>Alligator mississippiensis</i>	LPS	Handbag	1	NO	FR	FR1904104947-R-R	US	18US76139C/9		T	W	2020
II	<i>Alligator mississippiensis</i>	LPS	Watchstrap	2	NO	CH	19CH038057R	US	05US111531/2		T	W	2020
II	<i>Alligator mississippiensis</i>	LPS	Watchstrap	2	NO	CH	19CH038062R	US	00US31736		T	C	2020
II	<i>Alligator mississippiensis</i>	LPS	Watchstrap	2	NO	CH	19CH040454R	US	04US98324/NO		T	W	2020
II	<i>Alligator mississippiensis</i>	LPS	Watchstrap	3	NO	CH	20CH002178R	US	04US84677/NO		T	C	2020
II	<i>Alligator mississippiensis</i>	LPS	Watchstrap	1	NO	CH	19CH037930R	US	18US83328C/9		T	W	2020
II	<i>Alligator mississippiensis</i>	LPS	Watchstrap	4	NO	CH	19CH036007R	US	17US41805C/9		T	W	2020
II	<i>Alligator mississippiensis</i>	LPS	Handbag	1	NO	SG	20SG001147CM	US	18US98267C/9		T	W	2020
II	<i>Alligator mississippiensis</i>	LPS	Handbag	1	NO	FR	FR2009300974-R	US	16US11725C/9		T	W	2020
II	<i>Alligator mississippiensis</i>	LPS	Portfolios	3	NO	FR	FR2009300921-R	US	16US07654C/9		T	W	2020
II	<i>Crocodylus niloticus</i>	LPS	Handbags	3	NO	FR	FR2009300983-R	ZW	ZW/1904/2015		T	R	2020
II	<i>Alligator mississippiensis</i>	LPS	Watchstrap	1	NO	SG	20SG002332CM	US	16US05825C/9		T	W	2020
II	<i>Alligator mississippiensis</i>	JWL	Bracelet	1	NO	SG	20SG002658CM	US	04US85310NO		T	C	2020

II	<i>Alligator mississippiensis</i>	LPS	Bag	1	NO	FR	FR2004100652-R	US	18US03898D/9		T	W	2020
II	<i>Alligator mississippiensis</i>	LPS	Watchstrap	1	NO	SG	20SG002448CM	US	16US97012B/9		T	W	2020
II	<i>Alligator mississippiensis</i>	LPS	Handbags	3	NO	FR	FR2009302011-R	US	18US75047C/9		T	W	2020
II	<i>Alligator mississippiensis</i>	LPS	05 pairs of shoes	10	NO	FR	FR2004101013-R	US	19US24584D/4		T	W	2020
II	<i>Alligator mississippiensis</i>	LPS	05 pairs of shoes	10	NO	FR	FR2004100939-R	US	17US69524C/4		T	W	2020
II	<i>Alligator mississippiensis</i>	LPS	Watchstrap	4	NO	AE	20AE2716	US	14US34850B/9		T	W	2020
II	<i>Alligator mississippiensis</i>	LPS	Watchstrap	6	NO	AE	20AE2683	US	16US91156B/9		T	W	2020
II	<i>Alligator mississippiensis</i>	LPS	Watchstrap	1	NO	SG	20SG002455CM	US	07US162986/4		T	W	2020
II	<i>Alligator mississippiensis</i>	LPS	Bag	1	NO	FR	FR2004101793-R	US	19US44815D/9		T	W	2020
II	<i>Alligator mississippiensis</i>	LPS	Bag	1	NO	FR	FR2004101721-R	US	18US21609D/9 18US03900D/9		T	W	2020
II	<i>Alligator mississippiensis</i>	LPS	Bag	1	NO	FR	FR2004101648-R	US	19US30838D/9		T	W	2020
II	<i>Alligator mississippiensis</i>	LPS	01 pair of shoes	2	NO	SG	20SG008178CM	US	17US57141C/9		T	W	2020
II	<i>Alligator mississippiensis</i>	LPS	Watchstrap	1	NO	SG	20SG010802CM	US	16US05825C/9		T	W	2020
II	<i>Alligator mississippiensis</i>	LPS	Watchstrap	1	NO	SG	20SG011174CM	US	16US05825C/9		T	W	2020
II	<i>Alligator mississippiensis</i>	LPS	Wallet	1	NO	SG	20SG010425CM	US	18US76129C/9		T	W	2020

II	<i>Alligator mississippiensis</i>	LPS	Wallet	1	NO	SG	20SG010089CM	US	15US81048B/9		T	W	2020
II	<i>Alligator mississippiensis</i>	LPS	Handbag	1	NO	SG	20SG010090CM	US	14US42399B/4		T	W	2020
II	<i>Alligator mississippiensis</i>	LPS	Watchstrap	1	NO	SG	20SG009970CM	US	06US128235/4		T	W	2020
II	<i>Alligator mississippiensis</i>	LPS	Watchstrap	3	NO	SG	20SG009324CM	US	06US128235/4		T	W	2020
II	<i>Alligator mississippiensis</i>	LPS	Handbag	1	NO	SG	20SG009050CM	US	18US98267C/9		T	W	2020
II	<i>Alligator mississippiensis</i>	LPS	Wallet	1	NO	SG	20SG009050CM	US	18US93197C/9		T	W	2020
II	<i>Alligator mississippiensis</i>	LPS	Handbag	1	NO	SG	20SG009050CM	US	19US33015D/9		T	W	2020
II	<i>Alligator mississippiensis</i>	LPS	Key holder	1	NO	SG	20SG009051CM	US	US832942		T	C	2020
II	<i>Alligator mississippiensis</i>	LPS	Key holder	1	NO	SG	20SG009051CM	US	18US93598C/9		T	W	2020
II	<i>Alligator mississippiensis</i>	LPS	Watchstraps	11	NO	CH	19CH027588R dated 13-11-2019	US	06US136991/4 dated 02-10-2006		T	W	2020
II	<i>Alligator mississippiensis</i>	LPS	Watchstraps	1	NO	CH	19CH040353R dated 20-12-2019	US	17US63881C/9 dated 21-11-2017		T	W	2020

II	<i>Alligator mississippiensis</i>	LPS	Watchstraps	1	NO	CH	19CH040354R dated 20-12-2019	US	18US76138C/9 dated 12-02-2018		T	W	2020
II	<i>Alligator mississippiensis</i>	LPS	Watchstraps	12	NO	CH	20CH005881R dated 22-01-2020	US	18US90636C/9 dated 15-0		T	W	2020
II	<i>Alligator mississippiensis</i>	LPS	Watchstraps	2	NO	CH	20CH004214R dated 17-01-2020	US	14US49024B/4 dated 14-1		T	W	2020
II	<i>Alligator mississippiensis</i>	LPS	Watchstraps	1	NO	CH	19CH040353R dated 20-12-2019	US	17US63881C/9 dated 21-11-2017		T	W	2020
II	<i>Alligator mississippiensis</i>	LPS	Watchstraps	1	NO	CH	19CH040354R dated 20-12-2019	US	18US76138C/9 dated 12-02-2018		T	W	2020
II	<i>Alligator mississippiensis</i>	LPS	Watchstraps	2	NO	CH	19CH065082R dated 11-07-2019	US	12US63396A/4 dated 10-01-2012		T	W	2020
II	<i>Alligator mississippiensis</i>	LPS	Watchstraps	11	NO	CH	19CH027588R dated 13-11-2019	US	06US136991/4 dated 02-10-2006		T	W	2020
II	<i>Alligator mississippiensis</i>	LPS	Watchstraps	3	NO	CH	20CH001481R dated 09-01-2020	US	12US93724A/4 dated 20-12-2012		T	W	2020
II	<i>Alligator mississippiensis</i>	LPS	Watchstraps	6	NO	CH	20CH010082R dated 03-02-2020	US	08US195824/4 dated 25-09-2008		T	W	2020
II	<i>Alligator mississippiensis</i>	LPS	Watchstraps	1	NO	SG	19SG010688CM dated 06-09-2019	US	09US232735/4 dated 10-11-2009		T	W	2020
II	<i>Alligator mississippiensis</i>	LPS	Watchstraps	30	NO	CH	20CH008720R dated 29-01-2020	US	07US146939/2 dated 07-02-2007		T	W	2020



II	<i>Alligator mississippiensis</i>	LPS	Watchstraps	2	NO	CH	20CH008673R dated 29-01-2020	US	13US98963A/4 dated 05-03-2013		T	W	2020
II	<i>Alligator mississippiensis</i>	LPS	Watchstraps	1	NO	SG	20SG002165CM dated 07-02-2020	US	11US48030A/4 dated 18-07-2011		T	W	2020
II	<i>Alligator mississippiensis</i>	LPS	Watchstraps	1	NO	SG	20SG002166CM dated 07-02-2020	US	11US48030A/4 dated 18-07-2011		T	W	2020
II	<i>Alligator mississippiensis</i>	LPS	Watchstraps	6	NO	CH	20CH014510R dated 18-02-2020	US	07US157469/4 dated 11-12-2007		T	W	2020
II	<i>Alligator mississippiensis</i>	LPS	Shoes	2	NO	CH	20CH016846R dated 27-02-2020	US	14US36420B/9 dated 08-05-2014		T	W	2020
II	<i>Alligator mississippiensis</i>	LPS	Shoes	2	NO	CH	20CH016861R dated 27-02-2020	US	10US21843A/4 dated 03-09-2010		T	W	2020
II	<i>Alligator mississippiensis</i>	LPS	Watchstraps	4	NO	CH	20CH015363R dated 19-02-2020	US	08US180956/4 dated 17-04-2008		T	W	2020
II	<i>Alligator mississippiensis</i>	LPS	Watchstraps	1	NO	CH	20CH014337R dated 18-02-2020	US	18US98269C/9 dated 28-06-2018		T	W	2020
II	<i>Alligator mississippiensis</i>	LPS	Watchstraps	1	NO	CH	20CH013750R dated 17-02-2020	US	17US52843C/9 dated 05-09-2017		T	W	2020
II	<i>Alligator mississippiensis</i>	LPS	Watchstraps	6	NO	CH	20CH011305R dated 10-02-2020	US	15US83910B/9 dated 14-12-2015		T	W	2020
II	<i>Alligator mississippiensis</i>	LPS	Wallet	1+1	NO	SG	20SG002662CM dated 17-02-2020	US	18US84148C/9 dated 28-03-2018 & 18US84148C/9		T	W	2020

II	<i>Alligator mississippiensis</i>	LPS	Watchstraps	1	NO	CH	20CH017211R dated 26-02-2020	US	18US90636C/9 dated 15-05-2018		T	W	2020
II	<i>Alligator mississippiensis</i>	LPS	Watchstraps	4	NO	CH	20CH014381R dated 18-02-2020	US	18US90636C/9 dated 15-05-2018		T	W	2020
II	<i>Alligator mississippiensis</i>	LPS	Watchstraps	1	NO	CH	20CH08413R dated 29-01-2020	US	16US05268C/9 dated 26-08-2016		T	W	2020
II	<i>Alligator mississippiensis</i>	LPS	Watchstraps	3	NO	CH	20CH007546 dated 28-01-2020	US	18US90636C/9 dated 15-05-2018		T	W	2020
II	<i>Alligator mississippiensis</i>	LPS	Watchstraps	1	NO	IE	IE-20-500084 dated 06-02-2020	US	01-US-51325 dated 18-12-2001		T	W	2020
II	<i>Alligator mississippiensis</i>	LPS	Shoes	2	NO	CH	20CH025510R dated 23-04-2020	US	16US95500B/4 dated 04-05-2016		T	W	2020
II	<i>Alligator mississippiensis</i>	LPS	Shoes	2	NO	CH	20CH028823R dated 20-05-2020	US	17US38788C/9 dated 05-06-2017		T	W	2020
II	<i>Alligator mississippiensis</i>	LPS	Watchstraps	9	NO	CH	20CH058459R dated 23-09-2020	US	19US32981D/9 dated 12-03-2019		T	W	2020
II	<i>Alligator mississippiensis</i>	LPS	Watchstraps	5	NO	CH	20CH058630R dated 24-09-2020	US	10US17789A/4 dated 19-07-2010		T	W	2020
II	<i>Alligator mississippiensis</i>	LPS	Shoes	2	NO	CH	20CH048122R dated 13-08-2020	US	16US95500B/4 dated 04-05-2016		T	W	2020
II	<i>Alligator mississippiensis</i>	LPS	Shoes	2	NO	CH	20CH047442R dated 07-08-2020	US	17US35236C/9 dated 11-05-2017		T	W	2020

II	<i>Alligator mississippiensis</i>	LPS	Shoes	2	NO	CH	20CH047442R dated 07-08-2020	US	17US41806C/9 dated 26-06-2017		T	W	2020
II	<i>Alligator mississippiensis</i>	LPS	Watchstraps	4	NO	CH	20CH064479R dated 16-10-2020	US	16US13411C/9 dated 30-11-2016		T	W	2020
II	<i>Alligator mississippiensis</i>	LPS	Watchstraps	1	NO	SG	20SG011175CM dated 16-10-2020	US	16US05825C/9 dated 29-08-2016		T	W	2020
II	<i>Alligator mississippiensis</i>	LPS	Watchstraps	1	NO	IE	IE-20-500888 dated 09-11-2020	US	10US04191A/4 dated 03-10-2010		T	W	2020
II	<i>Alligator mississippiensis</i>	LPS	Watchstraps	1	NO	IE	IE-20-500886 dated 06-11-2020	US	10US04191A/4 dated 03-10-2010		T	W	2020
II	<i>Alligator mississippiensis</i>	LPS	Watchstraps	4	NO	CH	20CH070676R dated 09-11-2020	US	11US36865A/4 dated 03-03-2011		T	W	2020
II	<i>Alligator mississippiensis</i>	LPS	Watchstraps	3	NO	CH	20CH074005R dated 20-11-2020	US	01-US-40375 dated 20-03-2001		T	C	2020
II	<i>Alligator mississippiensis</i>	LPS	Watchstraps	6	NO	CH	20CHh075909R dated 26-11-2020	US	18US97758C/9 dated 20-06-2018		T	W	2020
II	<i>Alligator mississippiensis</i>	LPS	Watchstraps	3	NO	SG	20SG013233CM dated 09-12-2020	US	17US28180C/9 dated 28-03-2017		T	W	2020
II	<i>Alligator mississippiensis</i>	LPS	Watchstraps	10	NO	CH	20CH080279R dated 10-12-2020	US	17US41805C/9 dated 26-06-2017		T	W	2020
II	<i>Alligator mississippiensis</i>	LPS	Watchstraps	2	NO	AE	20AE9736 dated 22-12-2020	US	09US230413/4 dated 07-10-2009		T	W	2020

II	<i>Alligator mississippiensis</i>	LPS	Watchstraps	1	NO	CH	20CH075910R dated 26-11-2020	US	18US97758C/9 dated 20-06-2018		T	W	2020
II	<i>Caiman yacare</i>	LPS	01 pair of shoes	2	NO	SG	19SG016311CM	BO	752		T	W	2020
II	<i>Caiman yacare</i>	LPS	01 pair of shoes	2	NO	SG	20SG009667CM	BO	761		T	W	2020
II	<i>Caiman yacare</i>	LPS	01 pair of shoes	2	NO	SG	20SG011176CM	BO	1881		T	C	2020
II	<i>Caiman yacare</i>	LPS	Shoes	6	NO	SG	20SG002465CM dated 13-02-2020	BO	01881 dated 08-06-2012		T	C	2020
II	<i>Caiman yacare</i>	LPS	Shoes	4	NO	SG	20SG001091CM dated 20-01-2020	BO	000566 dated 23-06-2014		T	W	2020
II	<i>Caiman crocodilus crocodilus</i>	LPS	Shoes	2	NO	CH	20CH036397R dated 24-06-2020	VE	2971 dated 03-10-2017		T	W	2020
II	<i>Caiman crocodilus crocodilus</i>	LPS	Shoes	2	NO	CH	20CH036398R dated 24-06-2020	VE	2971 dated 03-10-2017		T	W	2020
II	<i>Caiman crocodilus crocodilus</i>	LPS	Shoes	2	NO	CH	20CH036405R dated 24-06-2020	VE	2971 dated 03-10-2017		T	W	2020
II	<i>Caiman crocodilus crocodilus</i>	LPS	Shoes	2	NO	CH	20CH036399R dated 24-06-2020	VE	2971 dated 03-10-2017		T	W	2020
II	<i>Caiman crocodilus crocodilus</i>	LPS	Shoes	4	NO	CH	19CH040446R dated 23-12-2019	VE	2803 dated 23-07-2014		T	W	2020

II	<i>Caiman crocodilus crocodilus</i>	LPS	Shoes	8	NO	CH	19CH040452R dated 23-12-2019	VE	2893 dated 04-01-2016		T	W	2020
II	<i>Caiman crocodilus crocodilus</i>	LPS	Shoes	2	NO	CH	19CH040912R dated 27-12-2019	VE	2803 dated 23-07-2014		T	W	2020
II	<i>Caiman crocodilus crocodilus</i>	LPS	Shoes	2	NO	CH	19CH040914R dated 27-12-2019	VE	2803 dated 23-07-2014		T	W	2020
II	<i>Caiman crocodilus crocodilus</i>	LPS	Shoes	4	NO	CH	20CH006529R dated 24-01-2020	VE	2824 dated 20-11-2014		T	W	2020
II	<i>Caiman crocodilus crocodilus</i>	LPS	Shoes	16	NO	CH	20CH005889R dated 23-01-2020	VE	2832 dated 19-12-2014		T	W	2020
II	<i>Caiman crocodilus crocodilus</i>	LPS	Shoes	2	NO	CH	20CH005782R dated 23-01-2020	VE	2611 dated 12-07-2011		T	W	2020
II	<i>Caiman crocodilus crocodilus</i>	LPS	Shoes	10	NO	CH	20CH005781R dated 23-01-2020	VE	2611 dated 12-07-2011		T	W	2020
II	<i>Caiman crocodilus crocodilus</i>	LPS	Shoes	2	NO	CH	20CH008687R dated 31-01-2020	VE	3007 dated 22-03-2018		T	W	2020
II	<i>Caiman crocodilus crocodilus</i>	LPS	Shoes	6	NO	CH	20CH016855R dated 27-02-2020	VE	3016 dated 24-04-2018		T	W	2020
II	<i>Caiman crocodilus crocodilus</i>	LPS	Shoes	8	NO	CH	20CH016858R dated 27-02-2020	VE	2971 dated 03-10-2017		T	W	2020
II	<i>Caiman crocodilus crocodilus</i>	LPS	Shoes	6	NO	CH	20CH008294R dated 30-01-2020	VE	3007 dated 22-03-2018		T	W	2020

II	<i>Caiman crocodilus crocodilus</i>	LPS	Shoes	4	NO	CH	20CH008295R dated 30-01-2020	VE	3007 dated 22-03-2018		T	W	2020
II	<i>Caiman crocodilus crocodilus</i>	LPS	Shoes	4	NO	CH	20CH008289R dated 30-01-2020	VE	3007 dated 22-03-2018		T	W	2020
II	<i>Caiman crocodilus crocodilus</i>	LPS	Shoes	2	NO	CH	20CH026049R dated 04-05-2020	VE	2971 dated 03-10-2017		T	W	2020
II	<i>Caiman crocodilus crocodilus</i>	LPS	Shoes	2	NO	CH	20CH021113R dated 12-03-2020	VE	2907 dated 14-03-2016		T	W	2020
II	<i>Caiman crocodilus crocodilus</i>	LPS	Shoes	2	NO	CH	20CH026051R dated 04-05-2020	VE	3004 dated 07-03-2018		T	W	2020
II	<i>Caiman crocodilus crocodilus</i>	LPS	Shoes	2	NO	CH	20CH032986R dated 10-06-2020	VE	2824 dated 20-11-2014		T	W	2020
II	<i>Caiman crocodilus crocodilus</i>	LPS	Shoes	4	NO	CH	20CH021111R dated 12-03-2020	VE	2907 dated 14-03-2016		T	W	2020
II	<i>Caiman crocodilus crocodilus</i>	LPS	Shoes	4	NO	CH	20CH065763R dated 22-10-2020	VE	2971 dated 03-10-2017		T	W	2020
II	<i>Crocodylus niloticus</i>	LPS	Belt	12	NO	IT	IT/RX/2020/FI/02747 dated 10-09-2020	ZW Zambia Zambia	ZW/1192/2018 dated 01-11-2018 33189		T	RRR	2020
II	<i>Crocodylus niloticus</i>	LPS	Belt	4+4+4	NO	IT	IT/RX/2020/FI/02788 dated 12-09-2020	ZW ZW Zambia	ZW/2015/2015 dated 25-11-2015		T	RRR	2020
II	<i>Crocodylus niloticus</i>	LPS	Belt	1	NO	IT	IT/RX/2020/FI/02749 dated 28-09-2020	ZW	ZW/0970/2014 dated 13-06-2014		T	R	2020

II	<i>Crocodylus niloticus</i>	LPS	Belt	6+6+20	NO	IT	IT/RX/2020/FI/02752 dated 10-09-2020	ZW ZW ZW	ZW/1081/2018 dated 05-10-2018		T	RRR	2020
II	<i>Crocodylus novaeguineae</i>	LPS	Watch Strap Accompanied with watch	2	nos	PG	20JP000010/TE dated 01.07.2020				T	W	2020
II	<i>Crocodylus novaeguineae</i>	LPS	Watch Strap Accompanied with watch	9	nos	PG	20JP000216/TE dated 12.03.2020				T	C	2020
II	<i>Crocodylus niloticus</i>	LPS	Shoes	2	NO	CH	20CH040547R dated 10-07-2020	ZA	163384 dated 30-11-2015		T	C	2020
II	<i>Eunectes notaeus</i>	LPS	Handbags	8	NO	CH	20CH019036R dated 05-03-2020	AR	019256 dated 16-12-1997		T	W	2020
II	<i>Eunectes notaeus</i>	LPS	Handbags	8	NO	CH	20CH019039R dated 05-03-2020	AR	019256 dated 16-12-1997		T	W	2020
II	<i>Eunectes notaeus</i>	LPS	Handbags	8	NO	CH	20CH019010R dated 05-03-2020	AR	019256 dated 16-12-1997		T	W	2020
II	<i>Eunectes notaeus</i>	LPS	Handbags	8	NO	CH	20CH019022R dated 05-03-2020	AR	019256 dated 16-12-1997		T	W	2020
II	<i>Eunectes notaeus</i>	LPS	Handbags	5	NO	CH	20CH026050R dated 04-05-2020	AR	019256 dated 16-12-1997		T	W	2020
II	<i>Eunectes notaeus</i>	LPS	Handbags	1	NO	CH	20CH049435R dated 20-08-2020	AR	019256 dated 16-12-1997		T	W	2020
II	<i>Eunectes notaeus</i>	LPS	Handbags	1	NO	CH	20CH049433R dated 20-08-2020	AR	019256 dated 16-12-1997		T	W	2020
II	<i>Eunectes notaeus</i>	LPS	Handbags	2	NO	CH	20CH048067R dated 13-08-2020	AR	019256 dated 16-12-1997		T	W	2020

II	<i>Eunectes notaeus</i>	LPS	Handbags	5	NO	CH	20CH059627R dated 30-09-2020	AR	042066 dated 15-05-2017		T	W	2020
II	<i>Eunectes notaeus</i>	LPS	Handbags	3	NO	CH	20CH059607R dated 30-09-2020	AR	019256 dated 16-12-1997		T	W	2020
II	<i>Eunectes notaeus</i>	LPS	Handbags	4	NO	CH	20CH059605R dated 30-09-2020	AR	019256 dated 16-12-1997		T	W	2020
II	<i>Eunectes notaeus</i>	LPS	Handbags	3	NO	CH	20CH059606R dated 30-09-2020	AR	019256 dated 16-12-1997		T	W	2020
II	<i>Salvator merianae</i>	LPS	Shoes	2	NO	CH	20CH048765R dated 14-08-2020	AR	043941 dated 11-12-2018		T	W	2020
II	<i>Salvator merianae</i>	LPS	Shoes	2	NO	CH	20CH048123R dated 13-08-2020	AR	042837 dated 27-12-2017		T	W	2020
II	<i>Salvator merianae</i>	LPS	Belt	1	NO	CH	20CH069043R dated 04-11-2020	AR	043941 dated 11-12-2018		T	W	2020
II	<i>Salvator merianae</i>	LPS	Shoes	2	NO	CH	20CH014937R dated 20-02-2020	AR	042837 dated 27-12-2017		T	W	2020

### IMPORT (FLORA)

#### THYMELAEACEAE

II	<i>Aquilaria filaria</i>	CHP	Agarwood	100	Kg	ID	01970/IV/SA TS- LN/2020 Dt 13.03.2020		1	1	T	W	2020
II	<i>Aquilaria crassna</i>	CHP	Chips	2500	KIL	TH	2019TH009944/B E	TH			T	A	2020
II	<i>Aquilaria crassna</i>	CHP	Chips	9500	KIL	TH	2020TH005126/B E	TH			T	A	2020
II	<i>Aquilaria crassna</i>	OIL	OIL	10	KIL	AE	20AE183 dated 12- 01-2020	TH	2018TH007452/BE dated 2		T	A	2020
II	<i>Aquilaria crassna</i>	CHP	Chips	10	KIL	TH	2020TH004452/B E dated 16-07-	TH			T	A	2020



II	<i>Aquilaria crassna</i>	CHP	Chips	2000	KIL	TH	2020TH008971/BE dated 04-11-2019	TH			T	A	2020
II	<i>Aquilaria malaccensis</i>	CHP	Chips	200	KIL	MY	016361 dated 24-12-2019	MY			T	W	2020
II	<i>Aquilaria malaccensis</i>	CHP	Chips	25	KIL	QA	RE/199/2020 dated 28-09-2020	ID	10493/IV/SATS-LN/2020		T	W	2020
II	<i>Aquilaria malaccensis</i>	CHP	Chips	50	KIL	TH	2020TH008540/BE dated 23-11-2020	TH			T	A	2020
II	<i>Aquilaria malaccensis</i>	CHP	Chips	65	KIL	TH	2020TH008805/BE dated 28-11-2020	TH			T	A	2020
II	<i>Aquilaria malaccensis</i>	CHP	Chips	30	KIL	TH	2020TH008904/BE dated 01-12-2020	TH			T	A	2020
II	<i>Aquilaria Malaccensis Thymelaeaceae</i>	CHP	Chips	100	KIL	TH	2020TH000334/BE	TH	2020TH000334/BE	1	T	A	2020
II	<i>Aquilaria crassna(Thymelaeaceae)</i>	CHP	Chips	3500	KIL	TH	2019TH009638/BE	TH	2019TH009638/BE	1	T	A	2020
II	<i>Aquilaria malaccensis(Thymelaeacensis)</i>	CHP	Chips	400	KIL	TH	2019TH010395/BE	TH	2019TH010395/BE	1	T	A	2019
II	<i>Aquilaria malaccensis Gaharu,Agarwood</i>	CHP	Chips	1000	KIL	ID	00776/IV/SATS-LN/2020	ID	00776/IV/SATS-LN/2020	1	T	W	2020

II	<i>Aquilaria malaccensis</i> <i>Gaharu, Agarwood</i>	CHP	Chips	1000	KIL	ID	00777/IV/SATS-LN/2020	ID	00777/IV/SATS-LN/2020	1	T	W	2020
II	<i>Aquilaria malaccensis</i> <i>Gaharu, Agarwood</i>	CHP	Chips	1000	KIL	ID	00778/IV/SATS-LN/2020	ID	00778/IV/SATS-LN/2020	1	T	W	2020
II	<i>Aquilaria malaccensis</i> <i>Gaharu, Agarwood</i>	CHP	Chips	1000	KIL	ID	00779/IV/SATS-LN/2020	ID	00779/IV/SATS-LN/2020	1	T	W	2020
II	<i>Aquilaria malaccensis</i> <i>Gaharu, Agarwood</i>	CHP	Chips	2000	KIL	SG	20SG002401PR	ID	13152/IV/SATS-LN/2017	1	T	W	2020
II	<i>Aquilaria malaccensis</i> <i>Gaharu, Agarwood</i>	CHP	Chips	150	KIL	SG	20SG002401PR	ID	01225/IV/SATS-LN/2015	1	T	W	2020
II	<i>Aquilaria malaccensis</i> <i>Gaharu, Agarwood</i>	CHP	Chips	2000	KIL	SG	20SG002401PR	ID	06245/IV/SATS-LN/2017	1	T	W	2020
II	<i>Aquilaria malaccensis</i> <i>Gaharu, Agarwood</i>	CHP	Chips	1000	KIL	SG	20SG002401PR	ID	06246/IV/SATS-LN/2017	1	T	W	2020

II	<i>Aquilaria malaccensis</i> <i>Gaharu, Agarwood</i>	CHP	Chips	634	KIL	SG	20SG002401PR	ID	13153/IV/SATS-LN/2017	1	T	W	2020
II	<i>Aquilaria malaccensis</i> <i>Gaharu, Agarwood</i>	CHP	Chips	442	KIL	SG	20SG002401PR	ID	21126/IV/SATS-LN/2017	1	T	W	2020
II	<i>Aquilaria malaccensis</i> <i>Gaharu, Agarwood</i>	CHP	Chips	200	KIL	SG	20SG002401PR	ID	00555/IV/SATS-LN/2015	1	T	W	2020
II	<i>Aquilaria malaccensis</i> <i>Gaharu, Agarwood</i>	CHP	Chips	242	KIL	SG	20SG003164PR	ID	21126/IV/SATS-LN/2017	1	T	W	2020
II	<i>Aquilaria malaccensis</i> <i>Gaharu, Agarwood</i>	CHP	Chips	26	KIL	SG	20SG003164PR	ID	24677/IV/SATS-LN/2010	1	T	W	2020
II	<i>Aquilaria malaccensis</i> <i>Gaharu, Agarwood</i>	CHP	Chips	50	KIL	SG	20SG003164PR	ID	01225/IV/SATS-LN/2015	1	T	W	2020
II	<i>Aquilaria malaccensis</i> <i>Gaharu, Agarwood</i>	CHP	Chips	155	KIL	SG	20SG003164PR	ID	01226/IV/SATS-LN/2015	1	T	W	2020

II	<i>Aquilaria malaccensis</i> <i>Gaharu, Agarwood</i>	CHP	Chips	3000	KIL	SG	20SG003164PR	ID	22090/IV/SATS-LN/2017	1	T	W	2020
II	<i>Aquilaria malaccensis</i> <i>Gaharu, Agarwood</i>	CHP	Chips	36.5	KIL	SG	20SG003164PR	ID	13153/IV/SATS-LN/2017	1	T	W	2020
II	<i>Aquilaria malaccensis</i> <i>Gaharu, Agarwood</i>	CHP	Chips	1000	KIL	ID	11790/IV/SATS-LN/2020	ID	11790/IV/SATS-LN/2020	1	T	W	2021
II	<i>Aquilaria malaccensis</i> <i>Gaharu, Agarwood</i>	CHP	Chips	1000	KIL	ID	11791/IV/SATS-LN/2020	ID	11791/IV/SATS-LN/2020	1	T	W	2021
II	<i>Aquilaria malaccensis</i> <i>Gaharu, Agarwood</i>	CHP	Chips	1000	KIL	ID	11792/IV/SATS-LN/2020	ID	11792/IV/SATS-LN/2020	1	T	W	2021
II	<i>Aquilaria malaccensis</i> <i>Gaharu, Agarwood</i>	CHP	Chips	1500	KIL	ID	11793/IV/SATS-LN/2020	ID	11793/IV/SATS-LN/2020	1	T	W	2021
II	<i>Aquilaria malaccensis</i> <i>Gaharu, Agarwood</i>	CHP	Chips	1500	KIL	ID	11794/IV/SATS-LN/2020	ID	11794/IV/SATS-LN/2020	1	T	W	2021
II	<i>Aquilaria malaccensis</i> <i>Gaharu, Agarwood</i>	CHP	Chips	3195	KIL	SG	20SG014032PR	MY	003586 DT. 16.06.2004	1	T	W	2021

### Areaceae

III	<i>Lodoicea maldivica</i>	Dried Kernel	Dried Kernel	100	KIL	Seychelles	A1270 dated 22-07-2020	Seychelles			T	W	2020
-----	---------------------------	--------------	--------------	-----	-----	------------	------------------------	------------	--	--	---	---	------

### Rosaceae

II	<i>Prunus africana</i>	BAR	Bark	42000	KIL	CD	CDBB0024P	CD			T	W	2020
II	<i>Prunus africana</i>	BAR	Bark	16048	KIL	FR	FR2007600244-R	CD	1065		T	W	2020
<b>Asteraceae</b>													
I	<i>Saussurea costus</i>	ROO	Root	16000	KIL	CN	2020CN/EC00007 7/JN dated 20-10- 2020	CN			T	D	2020

# **EXPORTS & RE-EXPORTS**

<b>EXPORT (FAUNA)</b>													
Appendice	Species	Trade Code	Description of specimen	Quantity	unit	Country of destination	No. of export permit or re-export	Country of origin of re-	No. of Original export /re-	No. of Import	Purpose	Source	Year
<b>MAMMALIA</b>													
I	<i>Elephas maximus indicus</i>	LIV	Indian Elephant	01:02	NO	SG	IN001416/WL dt 16/12/2020	INDIA	1		Z	C	2020
I	<i>Rhinoceros unicornis</i>	LIV	live animal	01:01	NO	VN	20IN000552	IN	20IN000552	1	Z	C	2020
I	<i>Rhinoceros unicornis</i>	LIV	live animal	01:01	NO	VN	20IN000590	IN	20IN000590	1	Z	C	2020
<b>PISCES ( Mobulidae)</b>													
II	<i>Manta spp</i>	OTH	Dried Gill	386.2	KL	HK	20IN000580/WL	IN	20IN000580/WL	-	T	W	2020
II	<i>Mobula spp</i>	OTH	Dried Gill	630.9	KL	HK	20IN000580/WL	IN	20IN000580/WL	-	T	W	2020
<b>RE-EXPORT (FAUNA)</b>													
Appendice	Species	Trade Code	Description of specimen	Quantity	unit	Country of destination	No. of export permit or re-	Country of origin of	No. of Original export /re-	No. of Import	Purpose	Source	Year
<b>Mammalia</b>													
II	<i>Vicugna vicugna</i>	GAR	Shawl	10	NO	GB	20IN000254/WL	BO	147	586771/01	T	W	2020
II	<i>Vicugna vicugna</i>	GAR	Shawls	17	NO	JP	20IN000239/WL	BO	147	586771/01	T	W	2020
II	<i>Cercopithecus aethiops (Green/Grivet Monkey)</i>	SPE	Vero Cell Line	1.2	LTR	DZ	20IN001205/WL dated 08-01-2020	Unknown	03US722152/9 dated 05-08-2003		M	U	2020
II	<i>Cercopithecus</i>	SPE	Vero Cell Line	12	LTR	FR	20IN001213/WL	Unknown	03US722152/9		M	U	2020
II	<i>Cercopithecus</i>	SPE	Vero Cell Line	1.92	LTR	EG	20IN001220/WL	Unknown	03US722152/9		M	U	2020

II	<i>Cercopithecus</i>	SPE	Vero Cell Line	0.72	LTR	TR	20IN001222/WL	Unknown	03US722152/9		M	U	2020
II	<i>Cercopithecus aethiops</i> (Green/Grivet Monkey)	SPE	Vero Cell Line	0.72	LTR	TR	20IN001223/WL dated 14-05-2020	Unknown	03US722152/9 dated 05-08-2003		M	U	2020
II	<i>Cercopithecus aethiops</i> (Green/Grivet Monkey)	SPE	Vero Cell Line	1.44	LTR	EG	20IN001224/WL dated 14-05-2020	Unknown	03US722152/9 dated 05-08-2003		M	U	2020
II	<i>Cercopithecus aethiops</i> (Green/Grivet Monkey)	SPE	Vero Cell Line	0.72	LTR	TR	20IN001225/WL dated 09-06-2020	Unknown	03US722152/9 dated 05-08-2003		M	U	2020
II	<i>Cercopithecus aethiops</i> (Green/Grivet Monkey)	SPE	Vero Cell Line	0.72	LTR	IQ	20IN001228/WL dated 03-07-2020	Unknown	03US722152/9 dated 05-08-2003		M	U	2020
<b>REPTILIA</b>													
II	<i>Alligator mississippiensis</i>	GAR	Equestrian cap	1	NO	FR	20IN000236/WL	USA	14US38563B/9	1.1E+16	T	W	2020
II	<i>Alligator mississippiensis</i>	LPS	Wallets	40	NO	FR	20IN000247/WL	USA	03US070244/D F	FR16025 02906-R	T	W	2020
II	<i>Alligator mississippiensis</i>	LPS	Belts	20	NO	FR	20IN000247/WL	USA	03US070244/D F	FR16025 02906-R	T	W	2020
II	<i>Alligator mississippiensis</i>	LPS	Watch straps	1546	NO	CH	20IN000248/WL	USA	05US101647/4	IT/RX/200 9/MA/02 220	T	W	2020
									05US108065/4				
									05US112155/2				
									05US110130/4	FR110250 7716-R			
									06US121466/4	FR120250 4625-R			
									09US205317/4	FR140250 3952-R			
									09US218958/4	FR140250 3953-R			



									10US04191A/4	FR140250 3954-R			
									12US85285A/4	FR150250 1602-R			
									13US16448B/4	FR150250 1608-R			
									09US205317/4	FR150250 1583-R			
									12US70374A/4	FR150250 1588-R			
									14US47677B/4	FR150250 3845-R			
									12US89095A/4	FR160250 2868-R			
									07US146019/4				
									12US81023A/4				
									09US205629/4	FR160250			
									08US195764/4				
									03US070244/DF	FR160250 2906-R			
									13US11208B/4	FR160250 2907-R			
									09US205317/4	FR160250 2775-R			
II	<i>Alligator mississippiensis</i>	LPS	Handbag	1	NO	SG	20IN000250/WL	USA	15US56699B/9	19SG005 424CM	T	W	2020
II	<i>Alligator mississippiensis</i>	LPS	Handbag	1	NO	SG	20IN000251/WL	USA	16US88954B/4	19SG001 884CM	T	W	2020
II	<i>Alligator mississippiensis</i>	LPS	Watchstrap	1	NO	SG	20IN000252/WL	USA	06US128231/4	19SG010 680CM	T	W	2020
II	<i>Crocodylus niloticus</i>	LPS	Handbag	1	NO	SG	20IN000242/WL	ZW	ZW/0236/2010	19SG007 185CM	T	C	2020
<b>EXPORT (FLORA)</b>													
<b>EXPORT OF LIVE PLANT</b>													

App.	Species	Trade Code	Description	Quantity	unit	Destination	CITES Permit No.	Country of Origin	No. of Original export /re-export permit	No. of Import permit	Purpose	Source	Year
<b>ORCHIDACEAE</b>													
II	<i>Orchid plants</i>	BUL	Bulbs	1309	NOS	USA	20IN000544/WI	IN	20IN000544/WI		T	A	2020
II	<i>Orchid plants</i>	BUL	Bulbs	585	NOS	USA	20IN000545/WL	IN	20IN000545/WL		T	A	2020
II	<i>Aerides odoratum(multiflora)</i>	BUL	Bulbs	2	NOS	USA	20IN000544/WI	IN	20IN000544/WI		T	A	2020
II	<i>Aerides multiflorum (multiflora)</i>	BUL	Bulbs	12	NOS	USA	20IN000544/WI	IN	20IN000544/WI		T	A	2020
II	<i>Aerides feildingii(rosea)</i>	BUL	Bulbs	3	NOS	USA	20IN000544/WI	IN	20IN000544/WI		T	A	2020
II	<i>Aerides longicornu(uniflora)</i>	BUL	Bulbs	16	NOS	USA	20IN000544/WI	IN	20IN000544/WI		T	A	2020
II	<i>Anoectochilus lanceolatus</i>	BUL	Bulbs	3	NOS	USA	20IN000544/WL	IN	20IN000544/WL		T	A	2020
II	<i>Arundina graminifolia</i>	BUL	Bulbs	1	NOS	USA	20IN000544/WL	IN	20IN000544/WL		T	A	2020
II	<i>Ascocentrum ampullaceum</i>	BUL	Bulbs	4	NOS	USA	20IN000544/WL	IN	20IN000544/WL		T	A	2020
II	<i>Ascocentrum aurantiacum</i>	BUL	Bulbs	3	NOS	USA	20IN000544/WL	IN	20IN000544/WL		T	A	2020
II	<i>Bulbophyllum affine</i>	BUL	Bulbs	1	NOS	USA	20IN000544/WL	IN	20IN000544/WL		T	A	2020
II	<i>Bulbophyllum bisetum</i>	BUL	Bulbs	12	NOS	USA	20IN000544/WL	IN	20IN000544/WL		T	A	2020
II	<i>Bulbophyllum careyanum</i>	BUL	Bulbs	12	NOS	USA	20IN000544/WL	IN	20IN000544/WL		T	A	2020
II	<i>Bulbophyllum cauliflora</i>	BUL	Bulbs	1	NOS	USA	20IN000544/WL	IN	20IN000544/WL		T	A	2020
II	<i>Bulbophyllum guttulatum</i>	BUL	Bulbs	12	NOS	USA	20IN000544/WL	IN	20IN000544/WL		T	A	2020
II	<i>Bulbophyllum hirtum</i>	BUL	Bulbs	10	NOS	USA	20IN000544/WL	IN	20IN000544/WL		T	A	2020

II	<i>Bulbophyllum leopardianum</i>	BUL	Bulbs	5	NOS	USA	20IN000544/WL	IN	20IN000544/WL		T	A	2020
II	<i>Bulbophyllum reptans</i>	BUL	Bulbs	5	NOS	USA	20IN000544/WL	IN	20IN000544/WL		T	A	2020
II	<i>Bulbophyllum striatum</i>	BUL	Bulbs	4	NOS	USA	20IN000544/WL	IN	20IN000544/WL		T	A	2020
II	<i>Calanthe biloba</i>	BUL	Bulbs	5	NOS	USA	20IN000544/WL	IN	20IN000544/WL		T	A	2020
II	<i>Calanthe brevicornu</i>	BUL	Bulbs	7	NOS	USA	20IN000544/WL	IN	20IN000544/WL		T	A	2020
II	<i>Calanthe chloroleuca</i>	BUL	Bulbs	5	NOS	USA	20IN000544/WL	IN	20IN000544/WL		T	A	2020
II	<i>Calanthe herbasea</i>	BUL	Bulbs	5	NOS	USA	20IN000544/WL	IN	20IN000544/WL		T	A	2020
II	<i>Calanthe manii</i>	BUL	Bulbs	5	NOS	USA	20IN000544/WL	IN	20IN000544/WL		T	A	2020
II	<i>Calanthe masuca</i>	BUL	Bulbs	9	NOS	USA	20IN000544/WL	IN	20IN000544/WL		T	A	2020
II	<i>Calanthe puberula</i>	BUL	Bulbs	4	NOS	USA	20IN000544/WL	IN	20IN000544/WL		T	A	2020
II	<i>Coelogyne barbata</i>	BUL	Bulbs	4	NOS	USA	20IN000544/WL	IN	20IN000544/WL		T	A	2020
II	<i>Coelogyne corymbosa</i>	BUL	Bulbs	59	NOS	USA	20IN000544/WL	IN	20IN000544/WL		T	A	2020
II	<i>Coelogyne elata</i>	BUL	Bulbs	10	NOS	USA	20IN000544/WL	IN	20IN000544/WL		T	A	2020
II	<i>Coelogyne flavida</i>	BUL	Bulbs	1	NOS	USA	20IN000544/WL	IN	20IN000544/WL		T	A	2020
II	<i>Coelogyne flaccida</i>	BUL	Bulbs	4	NOS	USA	20IN000544/WL	IN	20IN000544/WL		T	A	2020
II	<i>Coelogyne fuscescens</i>	BUL	Bulbs	2	NOS	USA	20IN000544/WL	IN	20IN000544/WL		T	A	2020
II	<i>Coelogyne nitida</i>	BUL	Bulbs	6	NOS	USA	20IN000544/WL	IN	20IN000544/WL		T	A	2020
II	<i>Coelogyne ochracea</i>	BUL	Bulbs	3	NOS	USA	20IN000544/WL	IN	20IN000544/WL		T	A	2020
II	<i>Coelogyne occulata</i>	BUL	Bulbs	53	NOS	USA	20IN000544/WL	IN	20IN000544/WL		T	A	2020
II	<i>Coelogyne ovalis</i>	BUL	Bulbs	5	NOS	USA	20IN000544/WL	IN	20IN000544/WL		T	A	2020
II	<i>Coelogyne stricta</i>	BUL	Bulbs	17	NOS	USA	20IN000544/WL	IN	20IN000544/WL		T	A	2020
II	<i>Cymbidiumn aloifolium</i>	BUL	Bulbs	5	NOS	USA	20IN000544/WL	IN	20IN000544/WL		T	A	2020

II	<i>Cymbidium cyprifolium</i>	BUL	Bulbs	2	NOS	USA	20IN000544/WL	IN	20IN000544/WL		T	A	2020
II	<i>Cymbidium elegans</i>	BUL	Bulbs	3	NOS	USA	20IN000544/WL	IN	20IN000544/WL		T	A	2020
II	<i>Cymbidium ensifolium (munrorianum)</i>	BUL	Bulbs	2	NOS	USA	20IN000544/WL	IN	20IN000544/WL		T	A	2020
II	<i>Cymbidium iriodiodes(giganteum)</i>	BUL	Bulbs	2	NOS	USA	20IN000544/WL	IN	20IN000544/WL		T	A	2020
II	<i>Cymbidium mastersii</i>	BUL	Bulbs	4	NOS	USA	20IN000544/WL	IN	20IN000544/WL		T	A	2020
II	<i>Cymbidium tigrinum</i>	BUL	Bulbs	4	NOS	USA	20IN000544/WL	IN	20IN000544/WL		T	A	2020
II	<i>Cymbidium traceyanum</i>	BUL	Bulbs	5	NOS	USA	20IN000544/WL	IN	20IN000544/WL		T	A	2020
II	<i>Dendrobium lindleyii(aggregateum)</i>	BUL	Bulbs	2	NOS	USA	20IN000544/WL	IN	20IN000544/WL		T	A	2020
II	<i>Dendrobium amoenum</i>	BUL	Bulbs	10	NOS	USA	20IN000544/WL	IN	20IN000544/WL		T	A	2020
II	<i>Dendrobium aphyllum</i>	BUL	Bulbs	2	NOS	USA	20IN000544/WL	IN	20IN000544/WL		T	A	2020
II	<i>Dendrobium bensoniae</i>	BUL	Bulbs	67	NOS	USA	20IN000544/WL	IN	20IN000544/WL		T	A	2020
II	<i>Dendrobium bellatulum</i>	BUL	Bulbs	11	NOS	USA	20IN000544/WL	IN	20IN000544/WL		T	A	2020
II	<i>Dendrobium capillipes</i>	BUL	Bulbs	3	NOS	USA	20IN000544/WL	IN	20IN000544/WL		T	A	2020
II	<i>Dendrobium chrysanthum</i>	BUL	Bulbs	12	NOS	USA	20IN000544/WL	IN	20IN000544/WL		T	A	2020
II	<i>Dendrobium chrasotoxum</i>	BUL	Bulbs	10	NOS	USA	20IN000544/WL	IN	20IN000544/WL		T	A	2020
II	<i>Dendrobium clavatum</i>	BUL	Bulbs	2	NOS	USA	20IN000544/WL	IN	20IN000544/WL		T	A	2020
II	<i>Dendrobium crepidatum v.assamica</i>	BUL	Bulbs	5	NOS	USA	20IN000544/WL	IN	20IN000544/WL		T	A	2020

II	<i>Dendrobium densiflorum</i>	BUL	Bulbs	10	NOS	USA	20IN000544/WL	IN	20IN000544/WL		T	A	2020
II	<i>Dendrobium denudans</i>	BUL	Bulbs	16	NOS	USA	20IN000544/WL	IN	20IN000544/WL		T	A	2020
II	<i>Dendrobium devonium</i>	BUL	Bulbs	44	NOS	USA	20IN000544/WL	IN	20IN000544/WL		T	A	2020
II	<i>Dendrobium farmerii</i>	BUL	Bulbs	11	NOS	USA	20IN000544/WL	IN	20IN000544/WL		T	A	2020
II	<i>Dendrobium fimbriatum</i>	BUL	Bulbs	3	NOS	USA	20IN000544/WL	IN	20IN000544/WL		T	A	2020
II	<i>Dendrobium formosum</i>	BUL	Bulbs	2	NOS	USA	20IN000544/WL	IN	20IN000544/WL		T	A	2020
II	<i>Dendrobium gibsonii</i>	BUL	Bulbs	13	NOS	USA	20IN000544/WL	IN	20IN000544/WL		T	A	2020
II	<i>Dendrobium heterocarpum</i>	BUL	Bulbs	28	NOS	USA	20IN000544/WL	IN	20IN000544/WL		T	A	2020
II	<i>Dendrobium lituiflorum</i>	BUL	Bulbs	1	NOS	USA	20IN000544/WL	IN	20IN000544/WL		T	A	2020
II	<i>Dendrobium longicornu</i>	BUL	Bulbs	1	NOS	USA	20IN000544/WL	IN	20IN000544/WL		T	A	2020
II	<i>Dendrobium moschatum</i>	BUL	Bulbs	15	NOS	USA	20IN000544/WL	IN	20IN000544/WL		T	A	2020
II	<i>Dendrobium nobile</i>	BUL	Bulbs	3	NOS	USA	20IN000544/WL	IN	20IN000544/WL		T	A	2020
II	<i>Dendrobium ochreatum</i>	BUL	Bulbs	9	NOS	USA	20IN000544/WL	IN	20IN000544/WL		T	A	2020
II	<i>Dendrobium parishii</i>	BUL	Bulbs	1	NOS	USA	20IN000544/WL	IN	20IN000544/WL		T	A	2020
II	<i>Dendrobium primulinum</i>	BUL	Bulbs	17	NOS	USA	20IN000544/WL	IN	20IN000544/WL		T	A	2020
II	<i>Dendrobium terminale</i>	BUL	Bulbs	16	NOS	USA	20IN000544/WL	IN	20IN000544/WL		T	A	2020
II	<i>Dendrobium transparens</i>	BUL	Bulbs	38	NOS	USA	20IN000544/WL	IN	20IN000544/WL		T	A	2020
II	<i>Dendrobium williamsonii</i>	BUL	Bulbs	2	NOS	USA	20IN000544/WL	IN	20IN000544/WL		T	A	2020
II	<i>Dendrobium wardianum</i>	BUL	Bulbs	55	NOS	USA	20IN000544/WL	IN	20IN000544/WL		T	A	2020
II	<i>Eria coronaria</i>	BUL	Bulbs	11	NOS	USA	20IN000544/WL	IN	20IN000544/WL		T	A	2020

II	<i>Eria flava</i>	BUL	Bulbs	27	NOS	USA	20IN000544/WL	IN	20IN000544/WL		T	A	2020
II	<i>Epigenium amplum</i>	BUL	Bulbs	27	NOS	USA	20IN000544/WL	IN	20IN000544/WL		T	A	2020
II	<i>Esmaralda clarkei</i>	BUL	Bulbs	25	NOS	USA	20IN000544/WL	IN	20IN000544/WL		T	A	2020
II	<i>Esmaralda cathcartii</i>	BUL	Bulbs	22	NOS	USA	20IN000544/WL	IN	20IN000544/WL		T	A	2020
II	<i>Gastrochilus acutifolium</i>	BUL	Bulbs	50	NOS	USA	20IN000544/WL	IN	20IN000544/WL		T	A	2020
II	<i>Gastrochilus calceolare</i>	BUL	Bulbs	3	NOS	USA	20IN000544/WL	IN	20IN000544/WL		T	A	2020
II	<i>Gastrochilus dasypogon</i>	BUL	Bulbs	1	NOS	USA	20IN000544/WL	IN	20IN000544/WL		T	A	2020
II	<i>Goodyera hemesleyana</i>	BUL	Bulbs	2	NOS	USA	20IN000544/WL	IN	20IN000544/WL		T	A	2020
II	<i>Goodyera vittata</i>	BUL	Bulbs	2	NOS	USA	20IN000544/WL	IN	20IN000544/WL		T	A	2020
II	<i>Habenaria sussanae</i>	BUL	Bulbs	10	NOS	USA	20IN000544/WL	IN	20IN000544/WL		T	A	2020
II	<i>Kingidium taenialis</i>	BUL	Bulbs	61	NOS	USA	20IN000544/WL	IN	20IN000544/WL		T	A	2020
II	<i>Kingidium deliciosum</i>	BUL	Bulbs	1	NOS	USA	20IN000544/WL	IN	20IN000544/WL		T	A	2020
II	<i>Papilionanthe vandarum</i>	BUL	Bulbs	18	NOS	USA	20IN000544/WL	IN	20IN000544/WL		T	A	2020
II	<i>Papilionanthe teres</i>	BUL	Bulbs	10	NOS	USA	20IN000544/WL	IN	20IN000544/WL		T	A	2020
II	<i>Phalaenopsis manii</i>	BUL	Bulbs	1	NOS	USA	20IN000544/WL	IN	20IN000544/WL		T	A	2020
II	<i>Phalaenopsis parishii</i>	BUL	Bulbs	3	NOS	USA	20IN000544/WL	IN	20IN000544/WL		T	A	2020
II	<i>Pholidota rubra</i>	BUL	Bulbs	10	NOS	USA	20IN000544/WL	IN	20IN000544/WL		T	A	2020
II	<i>Phajus tancarvilleae</i>	BUL	Bulbs	5	NOS	USA	20IN000544/WL	IN	20IN000544/WL		T	A	2020
II	<i>Pleione hookeriana</i>	BUL	Bulbs	10	NOS	USA	20IN000544/WL	IN	20IN000544/WL		T	A	2020
II	<i>Pleione humilis</i>	BUL	Bulbs	18	NOS	USA	20IN000544/WL	IN	20IN000544/WL		T	A	2020
II	<i>Pleione maculata</i>	BUL	Bulbs	18	NOS	USA	20IN000544/WL	IN	20IN000544/WL		T	A	2020
II	<i>Pleione praecox</i>	BUL	Bulbs	10	NOS	USA	20IN000544/WL	IN	20IN000544/WL		T	A	2020

II	<i>Satyrium nepalense</i>	BUL	Bulbs	10	NOS	USA	20IN000544/WL	IN	20IN000544/WL		T	A	2020
II	<i>Schoeonrhis manipurensis</i>	BUL	Bulbs	47	NOS	USA	20IN000544/WL	IN	20IN000544/WL		T	A	2020
II	<i>Thunia alba</i>	BUL	Bulbs	1	NOS	USA	20IN000544/WL	IN	20IN000544/WL		T	A	2020
II	<i>Vanda coerulescens</i>	BUL	Bulbs	12	NOS	USA	20IN000544/WL	IN	20IN000544/WL		T	A	2020
II	<i>Vanda cristata</i>	BUL	Bulbs	64	NOS	USA	20IN000544/WL	IN	20IN000544/WL		T	A	2020
II	<i>Vanda stangeana</i>	BUL	Bulbs	11	NOS	USA	20IN000544/WL	IN	20IN000544/WL		T	A	2020
II	<i>Vanda tessellata (roxburhgii)</i>	BUL	Bulbs	33	NOS	USA	20IN000544/WL	IN	20IN000544/WL		T	A	2020
II	<i>Vandopsis undulata</i>	BUL	Bulbs	9	NOS	USA	20IN000544/WL	IN	20IN000544/WL		T	A	2020
II	<i>Dendrobium crassinode</i>	BUL	Bulbs	16	NOS	USA	20IN000544/WL	IN	20IN000544/WL		T	A	2020
II	<i>Dendrobium cumulatatum</i>	BUL	Bulbs	5	NOS	USA	20IN000544/WL	IN	20IN000544/WL		T	A	2020
II	<i>Vanda (hologlossum) amesiana</i>	BUL	Bulbs	6	NOS	USA	20IN000544/WL	IN	20IN000544/WL		T	A	2020
II	<i>Vanda (hygrochilus)parishii</i>	BUL	Bulbs	2	NOS	USA	20IN000544/WL	IN	20IN000544/WL		T	A	2020
II	<i>Epigenium obrieanum</i>	BUL	Bulbs	1	NOS	USA	20IN000544/WL	IN	20IN000544/WL		T	A	2020
II	<i>Bulbophyllum bisetum</i>	BUL	Bulbs	5	NOS	USA	20IN000545/WL	IN	20IN000545/WL		T	A	2020
II	<i>Bulbophyllum careyanum</i>	BUL	Bulbs	5	NOS	USA	20IN000545/WL	IN	20IN000545/WL		T	A	2020

II	<i>Bulbophyllum leopardinum</i>	BUL	Bulbs	5	NOS	USA	20IN000545/WL	IN	20IN000545/WL		T	A	2020
II	<i>Bulbophyllum reptans</i>	BUL	Bulbs	5	NOS	USA	20IN000545/WL	IN	20IN000545/WL		T	A	2020
II	<i>Bulbophyllum striatum</i>	BUL	Bulbs	5	NOS	USA	20IN000545/WL	IN	20IN000545/WL		T	A	2020
II	<i>Bulbophyllum virescens</i>	BUL	Bulbs	5	NOS	USA	20IN000545/WL	IN	20IN000545/WL		T	A	2020
II	<i>Calanthe brevicornu</i>	BUL	Bulbs	5	NOS	USA	20IN000545/WL	IN	20IN000545/WL		T	A	2020
II	<i>Calanthe masuca</i>	BUL	Bulbs	5	NOS	USA	20IN000545/WL	IN	20IN000545/WL		T	A	2020
II	<i>Calanthe puberula</i>	BUL	Bulbs	5	NOS	USA	20IN000545/WL	IN	20IN000545/WL		T	A	2020
II	<i>Coelogyne corymbosa</i>	BUL	Bulbs	5	NOS	USA	20IN000545/WL	IN	20IN000545/WL		T	A	2020
II	<i>Coelogyne fuscescens</i>	BUL	Bulbs	5	NOS	USA	20IN000545/WL	IN	20IN000545/WL		T	A	2020
II	<i>Coelogyne ochracea</i>	BUL	Bulbs	5	NOS	USA	20IN000545/WL	IN	20IN000545/WL		T	A	2020
II	<i>Coelogyne occulata</i>	BUL	Bulbs	5	NOS	USA	20IN000545/WL	IN	20IN000545/WL		T	A	2020
II	<i>Cymbidium eburneum</i>	BUL	Bulbs	5	NOS	USA	20IN000545/WL	IN	20IN000545/WL		T	A	2020
II	<i>Cymbidium tigrinum</i>	BUL	Bulbs	10	NOS	USA	20IN000545/WL	IN	20IN000545/WL		T	A	2020
II	<i>Dendrobium bellulum</i>	BUL	Bulbs	10	NOS	USA	20IN000545/WL	IN	20IN000545/WL		T	A	2020
II	<i>Dendrobium cappillips</i>	BUL	Bulbs	5	NOS	USA	20IN000545/WL	IN	20IN000545/WL		T	A	2020
II	<i>Dendrobium chrysotoxum</i>	BUL	Bulbs	5	NOS	USA	20IN000545/WL	IN	20IN000545/WL		T	A	2020
II	<i>Dendrobium crepidatum v. assamica</i>	BUL	Bulbs	5	NOS	USA	20IN000545/WL	IN	20IN000545/WL		T	A	2020
II	<i>Dendrobium denudans</i>	BUL	Bulbs	5	NOS	USA	20IN000545/WL	IN	20IN000545/WL		T	A	2020
II	<i>Dendrobium devonianum</i>	BUL	Bulbs	5	NOS	USA	20IN000545/WL	IN	20IN000545/WL		T	A	2020



II	<i>Dendrobium farmerii</i>	BUL	Bulbs	5	NOS	USA	20IN000545/WL	IN	20IN000545/WL		T	A	2020
II	<i>Dendrobium jenkinsii</i>	BUL	Bulbs	5	NOS	USA	20IN000545/WL	IN	20IN000545/WL		T	A	2020
II	<i>Dendrobium primulinum</i>	BUL	Bulbs	5	NOS	USA	20IN000545/WL	IN	20IN000545/WL		T	A	2020
II	<i>Dendrobium terminale</i>	BUL	Bulbs	5	NOS	USA	20IN000545/WL	IN	20IN000545/WL		T	A	2020
II	<i>Dendrobium williamsonii</i>	BUL	Bulbs	5	NOS	USA	20IN000545/WL	IN	20IN000545/WL		T	A	2020
II	<i>Eria coronaria</i>	BUL	Bulbs	5	NOS	USA	20IN000545/WL	IN	20IN000545/WL		T	A	2020

II	<i>Gastrochilus acutifolium</i>	BUL	Bulbs	5	NOS	USA	20IN000545/WL	IN	20IN000545/WL		T	A	2020
II	<i>Gastrochilus calceolare</i>	BUL	Bulbs	5	NOS	USA	20IN000545/WL	IN	20IN000545/WL		T	A	2020
II	<i>Goodyera hemesleyana</i>	BUL	Bulbs	5	NOS	USA	20IN000545/WL	IN	20IN000545/WL		T	A	2020
II	<i>Kingidium taenialis</i>	BUL	Bulbs	5	NOS	USA	20IN000545/WL	IN	20IN000545/WL		T	A	2020
II	<i>Phalaenopsis prishii</i>	BUL	Bulbs	10	NOS	USA	20IN000545/WL	IN	20IN000545/WL		T	A	2020
II	<i>Phalaenopsis prishii</i>	BUL	Bulbs	5	NOS	USA	20IN000545/WL	IN	20IN000545/WL		T	A	2020
II	<i>Phalaenopsis prishii</i>	BUL	Bulbs	100	NOS	USA	20IN000545/WL	IN	20IN000545/WL		T	A	2020
II	<i>Pleione humilis</i>	BUL	Bulbs	100	NOS	USA	20IN000545/WL	IN	20IN000545/WL		T	A	2020
II	<i>Phalaenopsis prishii</i>	BUL	Bulbs	100	NOS	USA	20IN000545/WL	IN	20IN000545/WL		T	A	2020
II	<i>Phalaenopsis prishii</i>	BUL	Bulbs	100	NOS	USA	20IN000545/WL	IN	20IN000545/WL		T	A	2020
II	<i>Phalaenopsis prishii</i>	BUL	Bulbs	5	NOS	USA	20IN000545/WL	IN	20IN000545/WL		T	A	2020
II	<i>Aerides odoratum</i>	BUL	Bulbs	30	NOS	DE	20IN001275/WL	IN	20IN001275/WL		T	A	2020
II	<i>Aerides feildingii</i>	BUL	Bulbs	30	NOS	DE	20IN001275/WL	IN	20IN001275/WL		T	A	2020
II	<i>Aerides lawrencea</i>	BUL	Bulbs	160	NOS	DE	20IN001275/WL	IN	20IN001275/WL		T	A	2020
II	<i>Bulbophyllum affine</i>	BUL	Bulbs	30	NOS	DE	20IN001275/WL	IN	20IN001275/WL		T	A	2020
II	<i>Bulbophyllum bisetum</i>	BUL	Bulbs	15	NOS	DE	20IN001275/WL	IN	20IN001275/WL		T	A	2020
II	<i>Bulbophyllum careyanum</i>	BUL	Bulbs	30	NOS	DE	20IN001275/WL	IN	20IN001275/WL		T	A	2020
II	<i>Bulbophyllum cauliflorum</i>	BUL	Bulbs	30	NOS	DE	20IN001275/WL	IN	20IN001275/WL		T	A	2020
II	<i>Bulbophyllum guttulatum</i>	BUL	Bulbs	30	NOS	DE	20IN001275/WL	IN	20IN001275/WL		T	A	2020
II	<i>Bulbophyllum hirtum</i>	BUL	Bulbs	15	NOS	DE	20IN001275/WL	IN	20IN001275/WL		T	A	2020

II	<i>Bulbophyllum leopardinum</i>	BUL	Bulbs	30	NOS	DE	20IN001275/WL	IN	20IN001275/WL		T	A	2020
II	<i>Bulbophyllum ornatissimum</i>	BUL	Bulbs	15	NOS	DE	20IN001275/WL	IN	20IN001275/WL		T	A	2020
II	<i>Bulbophyllum reptans</i>	BUL	Bulbs	15	NOS	DE	20IN001275/WL	IN	20IN001275/WL		T	A	2020
II	<i>Bulbophyllum striatum</i>	BUL	Bulbs	15	NOS	DE	20IN001275/WL	IN	20IN001275/WL		T	A	2020
II	<i>Bulbophyllum virescens</i>	BUL	Bulbs	15	NOS	DE	20IN001275/WL	IN	20IN001275/WL		T	A	2020
II	<i>Calanthe biloba</i>	BUL	Bulbs	30	NOS	DE	20IN001275/WL	IN	20IN001275/WL		T	A	2020
II	<i>Calanthe puberula</i>	BUL	Bulbs	20	NOS	DE	20IN001275/WL	IN	20IN001275/WL		T	A	2020
II	<i>Coelogyne barbata</i>	BUL	Bulbs	50	NOS	DE	20IN001275/WL	IN	20IN001275/WL		T	A	2020
II	<i>Coelogyne corymbosa</i>	BUL	Bulbs	25	NOS	DE	20IN001275/WL	IN	20IN001275/WL		T	A	2020
II	<i>Coelogyne fuscescens</i>	BUL	Bulbs	30	NOS	DE	20IN001275/WL	IN	20IN001275/WL		T	A	2020
II	<i>Coelogyne nitida</i>	BUL	Bulbs	40	NOS	DE	20IN001275/WL	IN	20IN001275/WL		T	A	2020
II	<i>Coelogyne ochracea</i>	BUL	Bulbs	50	NOS	DE	20IN001275/WL	IN	20IN001275/WL		T	A	2020
II	<i>Coelogyne stricta</i>	BUL	Bulbs	15	NOS	DE	20IN001275/WL	IN	20IN001275/WL		T	A	2020
II	<i>Cymbidium cochleare</i>	BUL	Bulbs	30	NOS	DE	20IN001275/WL	IN	20IN001275/WL		T	A	2020
II	<i>Cymbidium devonianum</i>	BUL	Bulbs	30	NOS	DE	20IN001275/WL	IN	20IN001275/WL		T	A	2020
II	<i>Cymbidium eburneum</i>	BUL	Bulbs	30	NOS	DE	20IN001275/WL	IN	20IN001275/WL		T	A	2020
II	<i>Cymbidium elegans</i>	BUL	Bulbs	30	NOS	DE	20IN001275/WL	IN	20IN001275/WL		T	A	2020
II	<i>Cymbidium hookerianum</i>	BUL	Bulbs	30	NOS	DE	20IN001275/WL	IN	20IN001275/WL		T	A	2020
II	<i>Cymbidium iridiodes</i>	BUL	Bulbs	30	NOS	DE	20IN001275/WL	IN	20IN001275/WL		T	A	2020
II	<i>Cymbidium longifolium</i>	BUL	Bulbs	30	NOS	DE	20IN001275/WL	IN	20IN001275/WL		T	A	2020

II	<i>Cymbidium lancifolium</i>	BUL	Bulbs	30	NOS	DE	20IN001275/WL	IN	20IN001275/WL		T	A	2020
II	<i>Cymbidium tigrinum</i>	BUL	Bulbs	30	NOS	DE	20IN001275/WL	IN	20IN001275/WL		T	A	2020
II	<i>Cymbidium traceyanum</i>	BUL	Bulbs	30	NOS	DE	20IN001275/WL	IN	20IN001275/WL		T	A	2020
II	<i>Dendrobium amoenum</i>	BUL	Bulbs	15	NOS	DE	20IN001275/WL	IN	20IN001275/WL		T	A	2020
II	<i>Dendrobium chrysanthum</i>	BUL	Bulbs	30	NOS	DE	20IN001275/WL	IN	20IN001275/WL		T	A	2020
II	<i>Dendrobium crepidatum</i>	BUL	Bulbs	30	NOS	DE	20IN001275/WL	IN	20IN001275/WL		T	A	2020
II	<i>Dendrobium gibsonii</i>	BUL	Bulbs	30	NOS	DE	20IN001275/WL	IN	20IN001275/WL		T	A	2020
II	<i>Dendrobium jenkinsii</i>	BUL	Bulbs	15	NOS	DE	20IN001275/WL	IN	20IN001275/WL		T	A	2020
II	<i>Dendrobium primulinum</i>	BUL	Bulbs	30	NOS	DE	20IN001275/WL	IN	20IN001275/WL		T	A	2020
II	<i>Dendrobium terminale</i>	BUL	Bulbs	15	NOS	DE	20IN001275/WL	IN	20IN001275/WL		T	A	2020
II	<i>Dendrobium transparens</i>	BUL	Bulbs	15	NOS	DE	20IN001275/WL	IN	20IN001275/WL		T	A	2020
II	<i>Dendrobium williamsonii</i>	BUL	Bulbs	30	NOS	DE	20IN001275/WL	IN	20IN001275/WL		T	A	2020
II	<i>Gastrochilus acutifolium</i>	BUL	Bulbs	50	NOS	DE	20IN001275/WL	IN	20IN001275/WL		T	A	2020
II	<i>Gastrochilus calceolare</i>	BUL	Bulbs	50	NOS	DE	20IN001275/WL	IN	20IN001275/WL		T	A	2020
II	<i>Kingidium taenialis</i>	BUL	Bulbs	50	NOS	DE	20IN001275/WL	IN	20IN001275/WL		T	A	2020

II	<i>Phalaenopsis prishii</i>	BUL	Bulbs	50	NOS	DE	20IN001275/WL	IN	20IN001275/WL		T	A	2020
II	<i>Phajás flavus</i>	BUL	Bulbs	30	NOS	DE	20IN001275/WL	IN	20IN001275/WL		T	A	2020
II	<i>Phajás mishmensis</i>	BUL	Bulbs	30	NOS	DE	20IN001275/WL	IN	20IN001275/WL		T	A	2020
II	<i>Phajás tancarvilleae</i>	BUL	Bulbs	30	NOS	DE	20IN001275/WL	IN	20IN001275/WL		T	A	2020
II	<i>Vanda coerulescens</i>	BUL	Bulbs	30	NOS	DE	20IN001275/WL	IN	20IN001275/WL		T	A	2020
II	<i>Vanda cristata</i>	BUL	Bulbs	30	NOS	DE	20IN001275/WL	IN	20IN001275/WL		T	A	2020
II	<i>Vandopsis undulata</i>	BUL	Bulbs	30	NOS	DE	20IN001275/WL	IN	20IN001275/WL		T	A	2020
II	<i>Bulbophyllum helenae</i>	BUL	Bulbs	15	NOS	DE	20IN001275/WL	IN	20IN001275/WL		T	A	2020
II	<i>Eria spicata</i>	BUL	Bulbs	15	NOS	DE	20IN001275/WL	IN	20IN001275/WL		T	A	2020
II	<i>Eria pubescens</i>	BUL	Bulbs	15	NOS	DE	20IN001275/WL	IN	20IN001275/WL		T	A	2020
II	<i>Aerides odoratum</i>	BUL	Bulbs	2	NOS	USA	21IN001285/WL	IN	21IN001285/WL		T	A	2020
II	<i>Aerides multiflorum</i>	BUL	Bulbs	12	NOS	USA	21IN001285/WL	IN	21IN001285/WL		T	A	2020
II	<i>Aerides feildingii</i>	BUL	Bulbs	3	NOS	USA	21IN001285/WL	IN	21IN001285/WL		T	A	2020
II	<i>Aerides lawrencea</i>	BUL	Bulbs	5	NOS	USA	21IN001285/WL	IN	21IN001285/WL		T	A	2020
II	<i>Aerides longicornu</i>	BUL	Bulbs	8	NOS	USA	21IN001285/WL	IN	21IN001285/WL		T	A	2020
II	<i>Aerides racemiformis</i>	BUL	Bulbs	45	NOS	USA	21IN001285/WL	IN	21IN001285/WL		T	A	2020
II	<i>Anoectochilus lanceolatus</i>	BUL	Bulbs	3	NOS	USA	21IN001285/WL	IN	21IN001285/WL		T	A	2020
II	<i>Anoectochilus sikkimensis</i>	BUL	Bulbs	10	NOS	USA	21IN001285/WL	IN	21IN001285/WL		T	A	2020
II	<i>Arundina graminifolia</i>	BUL	Bulbs	1	NOS	USA	21IN001285/WL	IN	21IN001285/WL		T	A	2020
II	<i>Ascocentrum ampullaceum</i>	BUL	Bulbs	105	NOS	USA	21IN001285/WL	IN	21IN001285/WL		T	A	2020
II	<i>Ascocentrum aurantiacum</i>	BUL	Bulbs	54	NOS	USA	21IN001285/WL	IN	21IN001285/WL		T	A	2020

II	<i>Bulbophyllum affine</i>	BUL	Bulbs	1	NOS	USA	21IN001285/WL	IN	21IN001285/WL		T	A	2020
II	<i>Bulbophyllum bisetum</i>	BUL	Bulbs	7	NOS	USA	21IN001285/WL	IN	21IN001285/WL		T	A	2020
II	<i>Bulbophyllum careyanum</i>	BUL	Bulbs	1	NOS	USA	21IN001285/WL	IN	21IN001285/WL		T	A	2020
II	<i>Bulbophyllum caeliflorum</i>	BUL	Bulbs	1	NOS	USA	21IN001285/WL	IN	21IN001285/WL		T	A	2020
II	<i>Bulbophyllum guttulatum</i>	BUL	Bulbs	7	NOS	USA	21IN001285/WL	IN	21IN001285/WL		T	A	2020
II	<i>Bulbophyllum hirtum</i>	BUL	Bulbs	5	NOS	USA	21IN001285/WL	IN	21IN001285/WL		T	A	2020
II	<i>Bulbophyllum leopardinum</i>	BUL	Bulbs	5	NOS	USA	21IN001285/WL	IN	21IN001285/WL		T	A	2020
II	<i>Bulbophyllum reptans</i>	BUL	Bulbs	5	NOS	USA	21IN001285/WL	IN	21IN001285/WL		T	A	2020
II	<i>Bulbophyllum striatum</i>	BUL	Bulbs	15	NOS	USA	21IN001285/WL	IN	21IN001285/WL		T	A	2020
II	<i>Bulbophyllum virescens</i>	BUL	Bulbs	42	NOS	USA	21IN001285/WL	IN	21IN001285/WL		T	A	2020
II	<i>Calanthe biloba</i>	BUL	Bulbs	5	NOS	USA	21IN001285/WL	IN	21IN001285/WL		T	A	2020
II	<i>Calanthe brevicornu</i>	BUL	Bulbs	7	NOS	USA	21IN001285/WL	IN	21IN001285/WL		T	A	2020
II	<i>Calanthe chloroleuca</i>	BUL	Bulbs	18	NOS	USA	21IN001285/WL	IN	21IN001285/WL		T	A	2020
II	<i>Calanthe gracilis</i>	BUL	Bulbs	26	NOS	USA	21IN001285/WL	IN	21IN001285/WL		T	A	2020
II	<i>Calanthe harbacea</i>	BUL	Bulbs	5	NOS	USA	21IN001285/WL	IN	21IN001285/WL		T	A	2020
II	<i>Calanthe manii</i>	BUL	Bulbs	31	NOS	USA	21IN001285/WL	IN	21IN001285/WL		T	A	2020
II	<i>Calanthe masuca</i>	BUL	Bulbs	9	NOS	USA	21IN001285/WL	IN	21IN001285/WL		T	A	2020
II	<i>Calanthe puberula</i>	BUL	Bulbs	5	NOS	USA	21IN001285/WL	IN	21IN001285/WL		T	A	2020
II	<i>Coelogyne barbata</i>	BUL	Bulbs	4	NOS	USA	21IN001285/WL	IN	21IN001285/WL		T	A	2020
II	<i>Coelogyne corymbosa</i>	BUL	Bulbs	55	NOS	USA	21IN001285/WL	IN	21IN001285/WL		T	A	2020
II	<i>Coelogyne elata</i>	BUL	Bulbs	10	NOS	USA	21IN001285/WL	IN	21IN001285/WL		T	A	2020

II	<i>Coelogyne flavida</i>	BUL	Bulbs	3	NOS	USA	21IN001285/WL	IN	21IN001285/WL		T	A	2020
II	<i>Coelogyne flaccida</i>	BUL	Bulbs	29	NOS	USA	21IN001285/WL	IN	21IN001285/WL		T	A	2020
II	<i>Coelogyne fuscescens</i>	BUL	Bulbs	2	NOS	USA	21IN001285/WL	IN	21IN001285/WL		T	A	2020
II	<i>Coelogyne nitida</i>	BUL	Bulbs	16	NOS	USA	21IN001285/WL	IN	21IN001285/WL		T	A	2020
II	<i>Coelogyne ochracea</i>	BUL	Bulbs	27	NOS	USA	21IN001285/WL	IN	21IN001285/WL		T	A	2020
II	<i>Coelogyne occulata</i>	BUL	Bulbs	27	NOS	USA	21IN001285/WL	IN	21IN001285/WL		T	A	2020
II	<i>Coelogyne stricta</i>	BUL	Bulbs	7	NOS	USA	21IN001285/WL	IN	21IN001285/WL		T	A	2020
II	<i>Cymbidium aloifolium</i>	BUL	Bulbs	15	NOS	USA	21IN001285/WL	IN	21IN001285/WL		T	A	2020
II	<i>Dendrobium terminale</i>	BUL	Bulbs	9	NOS	USA	21IN001285/WL	IN	21IN001285/WL		T	A	2020
II	<i>Dendrobium transparens</i>	BUL	Bulbs	14	NOS	USA	21IN001285/WL	IN	21IN001285/WL		T	A	2020
II	<i>Dendrobium williamsonii</i>	BUL	Bulbs	53	NOS	USA	21IN001285/WL	IN	21IN001285/WL		T	A	2020
II	<i>Dendrobium wardianum</i>	BUL	Bulbs	55	NOS	USA	21IN001285/WL	IN	21IN001285/WL		T	A	2020
II	<i>Eria flava</i>	BUL	Bulbs	28	NOS	USA	21IN001285/WL	IN	21IN001285/WL		T	A	2020
II	<i>Epigeneium amplum</i>	BUL	Bulbs	27	NOS	USA	21IN001285/WL	IN	21IN001285/WL		T	A	2020
II	<i>Esmaralda clarkei</i>	BUL	Bulbs	50	NOS	USA	21IN001285/WL	IN	21IN001285/WL		T	A	2020
II	<i>Esmaralda cathcartii</i>	BUL	Bulbs	50	NOS	USA	21IN001285/WL	IN	21IN001285/WL		T	A	2020
II	<i>Gastrochilus acutifolium</i>	BUL	Bulbs	100	NOS	USA	21IN001285/WL	IN	21IN001285/WL		T	A	2020
II	<i>Gastrochilus calceolare</i>	BUL	Bulbs	3	NOS	USA	21IN001285/WL	IN	21IN001285/WL		T	A	2020
II	<i>Gastrochilus dasypogon</i>	BUL	Bulbs	51	NOS	USA	21IN001285/WL	IN	21IN001285/WL		T	A	2020
II	<i>Goodyera hemesleyana</i>	BUL	Bulbs	2	NOS	USA	21IN001285/WL	IN	21IN001285/WL		T	A	2020
II	<i>Goodyera vittata</i>	BUL	Bulbs	2	NOS	USA	21IN001285/WL	IN	21IN001285/WL		T	A	2020

II	<i>Habenaria sussanae</i>	BUL	Bulbs	50	NOS	USA	21IN001285/WL	IN	21IN001285/WL		T	A	2020
II	<i>Kingidium taenialis</i>	BUL	Bulbs	31	NOS	USA	21IN001285/WL	IN	21IN001285/WL		T	A	2020
II	<i>Kingidium deliciosum</i>	BUL	Bulbs	1	NOS	USA	21IN001285/WL	IN	21IN001285/WL		T	A	2020
II	<i>Monomeria barbata</i>	BUL	Bulbs	5	NOS	USA	21IN001285/WL	IN	21IN001285/WL		T	A	2020
II	<i>Papilionanthe vandarum</i>	BUL	Bulbs	43	NOS	USA	21IN001285/WL	IN	21IN001285/WL		T	A	2020
II	<i>Papilionanthe teres</i>	BUL	Bulbs	10	NOS	USA	21IN001285/WL	IN	21IN001285/WL		T	A	2020
II	<i>Phalaenopsis manii</i>	BUL	Bulbs	1	NOS	USA	21IN001285/WL	IN	21IN001285/WL		T	A	2020
II	<i>Phalaenopsis prishii</i>	BUL	Bulbs	3	NOS	USA	21IN001285/WL	IN	21IN001285/WL		T	A	2020
II	<i>Phajus tancarvilleae</i>	BUL	Bulbs	15	NOS	USA	21IN001285/WL	IN	21IN001285/WL		T	A	2020
II	<i>Pleione humilis</i>	BUL	Bulbs	34	NOS	USA	21IN001285/WL	IN	21IN001285/WL		T	A	2020
II	<i>Pleione hookeriana</i>	BUL	Bulbs	30	NOS	USA	21IN001285/WL	IN	21IN001285/WL		T	A	2020
II	<i>Pleione maculata</i>	BUL	Bulbs	34	NOS	USA	21IN001285/WL	IN	21IN001285/WL		T	A	2020
II	<i>Pleione praecox</i>	BUL	Bulbs	25	NOS	USA	21IN001285/WL	IN	21IN001285/WL		T	A	2020
II	<i>Rhyncostylis retusa</i>	BUL	Bulbs	50	NOS	USA	21IN001285/WL	IN	21IN001285/WL		T	A	2020
II	<i>Satyrium nepalense</i>	BUL	Bulbs	10	NOS	USA	21IN001285/WL	IN	21IN001285/WL		T	A	2020
II	<i>Schoenorchis manipurensis</i>	BUL	Bulbs	147	NOS	USA	21IN001285/WL	IN	21IN001285/WL		T	A	2020
II	<i>Thunia alba</i>	BUL	Bulbs	1	NOS	USA	21IN001285/WL	IN	21IN001285/WL		T	A	2020
II	<i>Vanda coerulescens</i>	BUL	Bulbs	12	NOS	USA	21IN001285/WL	IN	21IN001285/WL		T	A	2020
II	<i>Vanda cristata</i>	BUL	Bulbs	114	NOS	USA	21IN001285/WL	IN	21IN001285/WL		T	A	2020
II	<i>Vanda stangeana</i>	BUL	Bulbs	11	NOS	USA	21IN001285/WL	IN	21IN001285/WL		T	A	2020
II	<i>Vanda tessellata</i>	BUL	Bulbs	83	NOS	USA	21IN001285/WL	IN	21IN001285/WL		T	A	2020
II	<i>Vanda amesiana</i>	BUL	Bulbs	6	NOS	USA	21IN001285/WL	IN	21IN001285/WL		T	A	2020



II	<i>Vanda amesiana</i>	BUL	Bulbs	6	NOS	USA	21IN001285/WL	IN	21IN001285/WL		T	A	2020
II	<i>Vanda parishii</i>	BUL	Bulbs	27	NOS	USA	21IN001285/WL	IN	21IN001285/WL		T	A	2020
II	<i>Vadopsis undulata</i>	BUL	Bulbs	9	NOS	USA	21IN001285/WL	IN	21IN001285/WL		T	A	2020
II	<i>Bulbophyllum helenae</i>	BUL	Bulbs	12	NOS	USA	21IN001285/WL	IN	21IN001285/WL		T	A	2020
II	<i>Chilochistal luniferus</i>	BUL	Bulbs	27	NOS	USA	21IN001285/WL	IN	21IN001285/WL		T	A	2020
II	<i>Dendrobium candidum</i>	BUL	Bulbs	7	NOS	USA	21IN001285/WL	IN	21IN001285/WL		T	A	2020
II	<i>Dendrobium crassinode</i>	BUL	Bulbs	66	NOS	USA	21IN001285/WL	IN	21IN001285/WL		T	A	2020
II	<i>Dendrobium cumulatum</i>	BUL	Bulbs	5	NOS	USA	21IN001285/WL	IN	21IN001285/WL		T	A	2020
II	<i>Dendrobium janesianum</i>	BUL	Bulbs	8	NOS	USA	21IN001285/WL	IN	21IN001285/WL		T	A	2020
II	<i>Eria spicata</i>	BUL	Bulbs	8	NOS	USA	21IN001285/WL	IN	21IN001285/WL		T	A	2020
II	<i>Eria amica</i>	BUL	Bulbs	25	NOS	USA	21IN001285/WL	IN	21IN001285/WL		T	A	2020
II	<i>Eria pubescens</i>	BUL	Bulbs	25	NOS	USA	21IN001285/WL	IN	21IN001285/WL		T	A	2020
II	<i>Pholidota imbricata</i>	BUL	Bulbs	25	NOS	USA	21IN001285/WL	IN	21IN001285/WL		T	A	2020
II	<i>Bulbophyllum bisetum</i>	BUL	Bulbs	5	NOS	USA	21IN001286/WL	IN	21IN001286/WL		T	A	2020
II	<i>Bulbophyllum careyanum</i>	BUL	Bulbs	5	NOS	USA	21IN001286/WL	IN	21IN001286/WL		T	A	2020
II	<i>Bulbophyllum leopardinium</i>	BUL	Bulbs	5	NOS	USA	21IN001286/WL	IN	21IN001286/WL		T	A	2020
II	<i>Bulbophyllum reptans</i>	BUL	Bulbs	5	NOS	USA	21IN001286/WL	IN	21IN001286/WL		T	A	2020
II	<i>Bulbophyllum striatum</i>	BUL	Bulbs	5	NOS	USA	21IN001286/WL	IN	21IN001286/WL		T	A	2020
II	<i>Bulbophyllum virescens</i>	BUL	Bulbs	5	NOS	USA	21IN001286/WL	IN	21IN001286/WL		T	A	2020
II	<i>Calanthe brevicornu</i>	BUL	Bulbs	5	NOS	USA	21IN001286/WL	IN	21IN001286/WL		T	A	2020
II	<i>Calanthe masuca</i>	BUL	Bulbs	5	NOS	USA	21IN001286/WL	IN	21IN001286/WL		T	A	2020

II	<i>Calanthe puberula</i>	BUL	Bulbs	5	NOS	USA	21IN001286/WL	IN	21IN001286/WL		T	A	2020
II	<i>Coelogyne cristata</i>	BUL	Bulbs	5	NOS	USA	21IN001286/WL	IN	21IN001286/WL		T	A	2020
II	<i>Coelogyne corymbosa</i>	BUL	Bulbs	5	NOS	USA	21IN001286/WL	IN	21IN001286/WL		T	A	2020
II	<i>Coelogyne fuscescens</i>	BUL	Bulbs	5	NOS	USA	21IN001286/WL	IN	21IN001286/WL		T	A	2020
II	<i>Coelogyne ochracea</i>	BUL	Bulbs	5	NOS	USA	21IN001286/WL	IN	21IN001286/WL		T	A	2020
II	<i>Coelogyne occulata</i>	BUL	Bulbs	5	NOS	USA	21IN001286/WL	IN	21IN001286/WL		T	A	2020
II	<i>Cymbidium eburneum</i>	BUL	Bulbs	5	NOS	USA	21IN001286/WL	IN	21IN001286/WL		T	A	2020
II	<i>Cymbidium tigrinum</i>	BUL	Bulbs	10	NOS	USA	21IN001286/WL	IN	21IN001286/WL		T	A	2020
II	<i>Dendrobium bellatulum</i>	BUL	Bulbs	10	NOS	USA	21IN001286/WL	IN	21IN001286/WL		T	A	2020
II	<i>Dendrobium capillipes</i>	BUL	Bulbs	5	NOS	USA	21IN001286/WL	IN	21IN001286/WL		T	A	2020
II	<i>Dendrobium chrysotoxum</i>	BUL	Bulbs	5	NOS	USA	21IN001286/WL	IN	21IN001286/WL		T	A	2020
II	<i>Dendrobium crepidatum v. assamica</i>	BUL	Bulbs	5	NOS	USA	21IN001286/WL	IN	21IN001286/WL		T	A	2020
II	<i>Dendrobium denudans</i>	BUL	Bulbs	5	NOS	USA	21IN001286/WL	IN	21IN001286/WL		T	A	2020
II	<i>Dendrobium devonianum</i>	BUL	Bulbs	5	NOS	USA	21IN001286/WL	IN	21IN001286/WL		T	A	2020
II	<i>Dendrobium farmerii</i>	BUL	Bulbs	5	NOS	USA	21IN001286/WL	IN	21IN001286/WL		T	A	2020
II	<i>Dendrobium jenkinsii</i>	BUL	Bulbs	5	NOS	USA	21IN001286/WL	IN	21IN001286/WL		T	A	2020
II	<i>Dendrobium primulinum</i>	BUL	Bulbs	5	NOS	USA	21IN001286/WL	IN	21IN001286/WL		T	A	2020
II	<i>Dendrobium terminale</i>	BUL	Bulbs	5	NOS	USA	21IN001286/WL	IN	21IN001286/WL		T	A	2020

II	<i>Dendrobium williamsonii</i>	BUL	Bulbs	5	NOS	USA	21IN001286/WL	IN	21IN001286/WL		T	A	2020
II	<i>Eria coronaria</i>	BUL	Bulbs	5	NOS	USA	21IN001286/WL	IN	21IN001286/WL		T	A	2020
II	<i>Gastrochilus acutifolium</i>	BUL	Bulbs	5	NOS	USA	21IN001286/WL	IN	21IN001286/WL		T	A	2020
II	<i>Gastrochilus calceolare</i>	BUL	Bulbs	5	NOS	USA	21IN001286/WL	IN	21IN001286/WL		T	A	2020
II	<i>Goodyera hemesleyana</i>	BUL	Bulbs	5	NOS	USA	21IN001286/WL	IN	21IN001286/WL		T	A	2020
II	<i>Kingidium taenialis</i>	BUL	Bulbs	5	NOS	USA	21IN001286/WL	IN	21IN001286/WL		T	A	2020
II	<i>Phalaenopsis prishii</i>	BUL	Bulbs	10	NOS	USA	21IN001286/WL	IN	21IN001286/WL		T	A	2020
II	<i>Pholidota rubra</i>	BUL	Bulbs	5	NOS	USA	21IN001286/WL	IN	21IN001286/WL		T	A	2020
II	<i>Pleione hookeriana</i>	BUL	Bulbs	65	NOS	USA	21IN001286/WL	IN	21IN001286/WL		T	A	2020
II	<i>Pleione humilis</i>	BUL	Bulbs	65	NOS	USA	21IN001286/WL	IN	21IN001286/WL		T	A	2020
II	<i>Pleione maculata</i>	BUL	Bulbs	65	NOS	USA	21IN001286/WL	IN	21IN001286/WL		T	A	2020
II	<i>Pleione praecox</i>	BUL	Bulbs	65	NOS	USA	21IN001286/WL	IN	21IN001286/WL		T	A	2020
II	<i>Pholidota imbricata</i>	BUL	Bulbs	5	NOS	USA	21IN001286/WL	IN	21IN001286/WL		T	A	2020
II	<i>Aerides odoratum</i>	BUL	Bulbs	100	NOS	USA	21IN001296/WL	IN	21IN001296/WL		T	A	2020
II	<i>Bulbophyllum bisetum</i>	BUL	Bulbs	50	NOS	USA	21IN001296/WL	IN	21IN001296/WL		T	A	2020
II	<i>Bulbophyllum hirtum</i>	BUL	Bulbs	50	NOS	USA	21IN001296/WL	IN	21IN001296/WL		T	A	2020
II	<i>Bulbophyllum leopardinum</i>	BUL	Bulbs	50	NOS	USA	21IN001296/WL	IN	21IN001296/WL		T	A	2020
II	<i>Bulbophyllum reptans</i>	BUL	Bulbs	50	NOS	USA	21IN001296/WL	IN	21IN001296/WL		T	A	2020
II	<i>Calanthe brevicornu</i>	BUL	Bulbs	50	NOS	USA	21IN001296/WL	IN	21IN001296/WL		T	A	2020
II	<i>Calanthe gracilis</i>	BUL	Bulbs	50	NOS	USA	21IN001296/WL	IN	21IN001296/WL		T	A	2020
II	<i>Calanthe masuca</i>	BUL	Bulbs	50	NOS	USA	21IN001296/WL	IN	21IN001296/WL		T	A	2020

II	<i>Coelogyne barbata</i>	BUL	Bulbs	100	NOS	USA	21IN001296/WL	IN	21IN001296/WL		T	A	2020
II	<i>Coelogyne corymbosa</i>	BUL	Bulbs	50	NOS	USA	21IN001296/WL	IN	21IN001296/WL		T	A	2020
II	<i>Coelogyne flavida</i>	BUL	Bulbs	50	NOS	USA	21IN001296/WL	IN	21IN001296/WL		T	A	2020
II	<i>Coelogyne nitida</i>	BUL	Bulbs	50	NOS	USA	21IN001296/WL	IN	21IN001296/WL		T	A	2020
II	<i>Coelogyne ochracea</i>	BUL	Bulbs	100	NOS	USA	21IN001296/WL	IN	21IN001296/WL		T	A	2020
II	<i>Coelogyne occulata</i>	BUL	Bulbs	50	NOS	USA	21IN001296/WL	IN	21IN001296/WL		T	A	2020
II	<i>Cymbidium traceyanum</i>	BUL	Bulbs	100	NOS	USA	21IN001296/WL	IN	21IN001296/WL		T	A	2020
II	<i>Dendrobium chrysanthum</i>	BUL	Bulbs	100	NOS	USA	21IN001296/WL	IN	21IN001296/WL		T	A	2020
II	<i>Dendrobium crepidatum</i>	BUL	Bulbs	50	NOS	USA	21IN001296/WL	IN	21IN001296/WL		T	A	2020
II	<i>Dendrobium lituiflorum</i>	BUL	Bulbs	50	NOS	USA	21IN001296/WL	IN	21IN001296/WL		T	A	2020
II	<i>Dendrobium primulinum</i>	BUL	Bulbs	50	NOS	USA	21IN001296/WL	IN	21IN001296/WL		T	A	2020
II	<i>Dendrobium transparens</i>	BUL	Bulbs	50	NOS	USA	21IN001296/WL	IN	21IN001296/WL		T	A	2020
II	<i>Dendrobium williamsonii</i>	BUL	Bulbs	100	NOS	USA	21IN001296/WL	IN	21IN001296/WL		T	A	2020
II	<i>Epigenium amplum</i>	BUL	Bulbs	50	NOS	USA	21IN001296/WL	IN	21IN001296/WL		T	A	2020
II	<i>Gastrochilus acutifolium</i>	BUL	Bulbs	100	NOS	USA	21IN001296/WL	IN	21IN001296/WL		T	A	2020
II	<i>Gastrochilus calceolare</i>	BUL	Bulbs	100	NOS	USA	21IN001296/WL	IN	21IN001296/WL		T	A	2020
II	<i>Gastrochilus dasypogon</i>	BUL	Bulbs	100	NOS	USA	21IN001296/WL	IN	21IN001296/WL		T	A	2020
II	<i>Goodyera hemesleyana</i>	BUL	Bulbs	100	NOS	USA	21IN001296/WL	IN	21IN001296/WL		T	A	2020
II	<i>Goodyera vittata</i>	BUL	Bulbs	100	NOS	USA	21IN001296/WL	IN	21IN001296/WL		T	A	2020
II	<i>Habenaria sussanae</i>	BUL	Bulbs	100	NOS	USA	21IN001296/WL	IN	21IN001296/WL		T	A	2020

II	<i>Papilionanthe teres</i>	BUL	Bulbs	100	NOS	USA	21IN001296/WL	IN	21IN001296/WL		T	A	2020
II	<i>Pleione humilis</i>	BUL	Bulbs	100	NOS	USA	21IN001296/WL	IN	21IN001296/WL		T	A	2020
II	<i>Pleione maculata</i>	BUL	Bulbs	100	NOS	USA	21IN001296/WL	IN	21IN001296/WL		T	A	2020
II	<i>Thunia pulcherra</i>	BUL	Bulbs	100	NOS	USA	21IN001296/WL	IN	21IN001296/WL		T	A	2020

### Fabaceae

II	<i>Pterocarpus santalinus</i>	LOG	Logs	5.1089	MT	CN	20IN000542/WL	IN	20IN000542/WL		T	I	2020
II	<i>Pterocarpus santalinus</i>	LOG	Logs	27.96	MT	CN	20IN000543/WL	IN	20IN000543/WL		T	I	2020
II	<i>Pterocarpus santalinus</i>	LOG	Logs	5.1089	MT	CN	20IN000592/WL	IN	20IN000592/WL		T	I	2020
II	<i>Pterocarpus santalinus</i>	LOG	Logs	27.96	MT	CN	20IN000593/WL	IN	20IN000593/WL		T	I	2020
II	<i>Pterocarpus santalinus</i>	LOG	Logs	5.1089	MT	CN	20IN001270/WL	IN	20IN001270/WL		T	I	2020
II	<i>Pterocarpus santalinus</i>	LOG	Logs	6.4797	MT	CN	20IN001271/WL	IN	20IN001271/WL		T	I	2020
II	<i>Pterocarpus santalinus</i>	LOG	Logs	9.6125	MT	CN	20IN001272/WL	IN	20IN001272/WL		T	I	2020
II	<i>Pterocarpus santalinus</i>	LOG	Logs	8.4981	MT	CN	20IN001273/WL	IN	20IN001273/WL		T	I	2020
II	<i>Pterocarpus santalinus</i>	LOG	Logs	3.3695	MT	CN	20IN001274/WL	IN	20IN001274/WL		T	I	2020

### Export of Plant Portion, Derivative, Extract, Formulation

Appendice	Species	Trade Code	Description of specimen	Quantity	unit	Country of export re-export	No. of export permit or re-export permit	Country of origin of re-export	No. of Original export /re-export permit	No. of Import permit	Purpose	Source	Year
-----------	---------	------------	-------------------------	----------	------	-----------------------------	--	--------------------------------	--	----------------------	---------	--------	------

### Fabaceae

II	<i>Dalbergia sissoo</i>	WPR	Sports goods	304.9	KIL	NL	WCCB-NR/07/2019-20	IN			T	W	2020
----	-------------------------	-----	--------------	-------	-----	----	--------------------	----	--	--	---	---	------

### Fabaceae (Leguminosae)

	<i>Dalbergia latifolia</i>	WPR	Rosewood Parquet Timber Flooring and Guitar Finger Boards	9.05	M3	JP	514/WCCB-SR/2019-20 dt 02.01.2020	IN				T	A	2020
	<i>Dalbergia latifolia</i>	VEN	ENEER SET	6925	KG	CN	515/WCCB-SR/2019-20 dt 03.01.2020	IN				T	A	2020
	<i>Dalbergia latifolia</i>	WPR & VEN	Guitar Veneers, Balusters and trophy base	2.528	M3	ES	516/WCCB-SR/2019-20 dt 13.01.2020	IN				T	A	2020
	<i>Dalbergia latifolia</i>	VEN	Rosewood Guitar Veneers	1.401	M3	CZ	517/WCCB-SR/2019-20 dt 13.01.2020	IN				T	A	2020
	<i>Dalbergia latifolia</i>	VEN	Rosewood Guitar Veneers	0.061	M3	JP	518/WCCB-SR/2019-20 dt 13.01.2020	IN				T	A	2020
	<i>Dalbergia latifolia</i>	VEN&WPR	Rosewood Veneers and rosewood fingerboard	0.39	M3	US	519/WCCB-SR/2019-20 dt 14.01.2020	IN				T	A	2020
	<i>Dalbergia latifolia</i>	VEN & WPR	Rosewood Veneers and rosewood trophy rosewood balusters rosewood parque flooring tiles rosewood guitar neck	3.376	M3	US	520/WCCB-SR/2019-20 dt 14.01.2020	IN				T	A	2020
	<i>Dalbergia latifolia</i>	VEN	Rosewood Veneers AB Rosewood Veneer C	7.2	M3	CN	521/WCCB-SR/2019-20 dt 14.01.2020	IN				T	A	2020

	<i>Dalbergia latifolia</i>	WPR	Rosewood Finger Board AB Rose wood Finger Board C	9.636	M3	CN	522/WCCB- SR/2019-20 dt 14.01.2020	IN				T	A	2020
	<i>Dalbergia latifolia</i>	VEN	Rosewood Veneer Pices	3.223	M3	MX	523/WCCB- SR/2019-20 dt 27.01.2020	IN				T	A	2020
	<i>Dalbergia latifolia</i>	WPR	Rosewood Finger Board Rosewood Bridges	5.353	M3	CN	524/WCCB- SR/2019-20 dt 27.01.2020	IN				T	A	2020
	<i>Dalbergia latifolia</i>	VEN	Rosewood veneer Pices	1.118	M3	JP	525/WCCB- SR/2019-20 dt 27.01.2020	IN				T	A	2020
	<i>Dalbergia latifolia</i>	VEN &WP R	Rosewood Veneer, Rosewood Fingerboard & Rosewood Bridges	5.023	M3	KR	526/WCCB- SR/2019-20 dt 27.01.2020	IN				T	A	2020
	<i>Dalbergia latifolia</i>	VEN &WP R	Rosewood Veneer, Indian Guitar Finger Board, Rosewood Bridges	5.24	M3	CN	527/WCCB- SR/2019-20 dt 27.01.2020	IN				T	A	2020
	<i>Dalbergia latifolia</i>	VEN& WPR	Rosewood veneer for back & side, Rosewood Guitar Finger Board & Bridges	5.306	M3	CN	528/WCCB- SR/2019-20 dt 27.01.2020	IN				T	A	2020
	<i>Dalbergia latifolia</i>	VEN	Rosewood Veneer Pices	6.445	M3	MX	529/WCCB- SR/2019-20 dt 28.01.2020	IN				T	A	2020

	<i>Dalbergia latifolia</i>	VEN	Rosewood Veneer Pices	7.827	M3	US	530/WCCB-SR/2019-20 dt 28.01.2020	IN				T	A	2020
	<i>Dalbergia latifolia</i>	WPR	Rosewood Paraquet Floor Tiles	16.33	M3	ES	531/WCCB-SR/2019-20 dt 28.01.2020	IN				T	A	2020
	<i>Dalbergia latifolia</i>	WPR	Rosewood Finger Boards	13.95	M3	CN	532/WCCB-SR/2019-20 dt 28.01.2020	IN				T	A	2020
	<i>Dalbergia latifolia</i>	VEN	Rosewood veneer	1.35	M3	EG	533/WCCB-SR/2019-20 dt 28.01.2020	IN				T	A	2020
	<i>Dalbergia latifolia</i>	VEN	Rosewood Veneer Set	6.357	M3	CN	534/WCCB-SR/2019-20 dt 28.01.2020	IN				T	A	2020
	<i>Dalbergia latifolia</i>	VEN	Rosewood Veneer Set	6.237	M3	CN	535/WCCB-SR/2019-20 dt 28.01.2020	IN				T	A	2020
	<i>Dalbergia latifolia</i>	WPR	Rose wood Finger Board	7.168	M3	CN	536/WCCB-SR/2019-20 dt	IN				T	A	2020
	<i>Dalbergia latifolia</i>	WPR	Rose wood Finger Board and bridges	4.184	M3	CN	537/WCCB-SR/2019-20 dt 28.01.2020	IN				T	A	2020
	<i>Dalbergia latifolia</i>	VEN	Rosewood Veneer for Guitar Back & Side	6.468	M3	US	538/WCCB-SR/2019-20 dt 28.01.2020	IN				T	A	2020
	<i>Dalbergia latifolia</i>	VEN	Rose wood Veneers	0.103	M3	CA	539/WCCB-SR/2019-20 dt 03.02.2020	IN				T	A	2020
	<i>Dalbergia latifolia</i>	VEN	Rose wood veneers	2.118	M3	CN	540/WCCB-SR/2019-20 dt 03.02.2020	IN				T	A	2020
	<i>Dalbergia latifolia</i>	WPR	Rosewood Guitar Finger Boards	6.747	M3	CN	541/WCCB-SR/2019-20 dt 03.02.2020	IN				T	A	2020
	<i>Dalbergia latifolia</i>	VEN	Rose Wood Veneers	1.026	M3	CN	542/WCCB-SR/2019-20 dt 03.02.2020	IN				T	A	2020



	<i>Dalbergia latifolia</i>	VEN&WPR	Rosewood veneers & Rose wood Finger Board	13.52	M3	CN	543/WCCB-SR/2019-20 dt 03.02.2020	IN				T	A	2020
	<i>Dalbergia latifolia</i>	WPR	Rosewood Finger boards	0.93	M3	JP	544/WCCB-SR/2019-20 dt 07.02.2020	IN				T	A	2020
	<i>Dalbergia latifolia</i>	WPR	Rose wood Shoe Heels	6.452	M3	ES	545/WCCB-SR/2019-20 dt 07.02.2020	IN				T	A	2020
	<i>Dalbergia latifolia</i>	VEN	Rosewood veneer quarter Cut	2.125	M3	IT	546/WCCB-SR/2019-20 dt 11.02.2020	IN				T	A	2020
	<i>Dalbergia latifolia</i>	WPR	Rose wood Bridges	2.297	M3	CN	547/WCCB-SR/2019-20 dt 14.02.2020	IN				T	A	2020
	<i>Dalbergia latifolia</i>	WPR	Rose wood Bridges	6.11	M3	CN	548/WCCB-SR/2019-20 dt 14.02.2020	IN				T	A	2020
	<i>Dalbergia latifolia</i>	WPR	Rose wood Guitar Finger Boards	5.063	M3	KR	549/WCCB-SR/2019-20 dt 14.02.2020	IN				T	A	2020
	<i>Dalbergia latifolia</i>	VEN&WPR	Rosewood Veneers, Rose wood Finger boards, Rose wood bridges	15.81	M3	CN	550/WCCB-SR/2019-20 dt 13.02.2020	IN				T	A	2020
	<i>Dalbergia latifolia</i>	VEN	Rose Wood veneer Pices	0.01	M3	CA	551/WCCB-SR/2019-20 dt 25.02.2020	IN				T	A	2020
	<i>Dalbergia latifolia</i>	VEN	Rosewood Veneer PCs	4.847	M3	MX	552/WCCB-SR/2019-20 dt 25.02.2020	IN				T	A	2020

	<i>Dalbergia latifolia</i>	VEN & WP R	Rose wood Vereer Pices, Rose wood Guitar Finger Boards , Rosewood Guitar Donble Bridges	11.89	M3	US	553/WCCB-SR/2019-20 dt 25.02.2020	IN			T	A	2020
	<i>Dalbergia latifolia</i>	VEN	Rosewood Veneer	0.948	M3	AU	554/WCCB-SR/2019-20 dt 04.03.2020	IN			T	A	2020
	<i>Dalbergia latifolia</i>	VEN	Rose Wood veneer Pices	6.809	M3	CN	555/WCCB-SR/2019-20 dt 04.03.2020	IN			T	A	2020
	<i>Dalbergia latifolia</i>	WPR	Rosewood Guitar Finger Boards	4.817	M3	CN	556/WCCB-SR/2019-20 dt 04.03.2020	IN			T	A	2020
	<i>Dalbergia latifolia</i>	VEN	Rosewood veneer pices	9.71	M3	CN	557/WCCB-SR/2019-20 dt 04.03.2020	IN			T	A	2020
	<i>Dalbergia latifolia</i>	WPR	Rosewood Guitar finger boards	9.256	M3	CN	558/WCCB-SR/2019-20 dt 04.03.2020	IN			T	A	2020
	<i>Dalbergia latifolia</i>		Rosewood Veneer Pcs, Rose wood Finger boards, Rosewood Bridges	4.678	M3	JP	559/WCCB-SR/2019-20 dt 04.03.2020	IN			T	A	2020
	<i>Dalbergia latifolia</i>	VEN	Rose wood Veneer Pcs	8.149	M3	CN	560/WCCB-SR/2019-20 dt 04.03.2020	IN			T	A	2020
	<i>Dalbergia latifolia</i>	WPR	Rose wood Guitar Finger Boards Rpse wood Guitar	4.628	M3	CN	561/WCCB-SR/2019-20 dt 04.03.2020	IN			T	A	2020

	<i>Dalbergia latifolia</i>	WPR	Rosewood Guitar Finger Boards	0.454	M3	CZ	562/WCCB- SR/2019-20 dt 05.03.2020	IN				T	A	2020
	<i>Dalbergia latifolia</i>	WPR	Rosewood Veneers, Rose wood finger Boards, Rosewood Guita Bridges	0.059	M3	US	563/WCCB- SR/2019-20 dt 05.03.2020	IN				T	A	2020
	<i>Dalbergia latifolia</i>	VEN	rosewood Veners	0.285	M3	CA	564/WCCB- SR/2019-20 dt 05.03.2020	IN				T	A	2020
	<i>Dalbergia latifolia</i>	WPR	Roswood Guitar finger board	3.339	M3	US	565/WCCB- SR/2019-20 dt 05.03.2020	IN				T	A	2020
	<i>Dalbergia latifolia</i>	VEN	Rosewood veneers	1.026	M3	CN	566/WCCB- SR/2019-20 dt 05.03.2020	IN				T	A	2020
	<i>Dalbergia latifolia</i>	WPR	Rosewood Guitar Finger Boards, Rosewood	0.681	M3	US	567/WCCB- SR/2019-20 dt 05.03.2020	IN				T	A	2020
	<i>Dalbergia latifolia</i>	WPR	Roswood Guitar finger board	10.63	M3	CN	568/WCCB- SR/2019-20 dt 05.03.2020	IN				T	A	2020
	<i>Dalbergia latifolia</i>	VEN	Rosewood veneers	2.045	M3	CN	569/WCCB- SR/2019-20 dt 05.03.2020	IN				T	A	2020
	<i>Dalbergia latifolia</i>	VEN	Rosewood Veneer Guitar Back AB	0.104	M3	KR	570/WCCB- SR/2019-20 dt 19.03.2020	IN				T	A	2020

	<i>Dalbergia latifolia</i>	VEN & WPR	Rosewood Fingerboard guitar back , Rosewood veneer Guitar side AB Grade	2.667	M3	KR	571/WCCB-SR/2019-20 dt 19.03.2020	IN			T	A	2020
	<i>Dalbergia latifolia</i>	WPR	Rosewood Guitar Finger Boards	0.279	M3	US	572/WCCB-SR/2019-20 dt 19.03.2020	IN			T	A	2020
	<i>Dalbergia latifolia</i>	VEN & WPR	Rosewood guitar Veneer Finger Boards & Bridges	3.519	M3	BG	573/WCCB-SR/2019-20 dt 19.03.2020	IN			T	A	2020
	<i>Dalbergia latifolia</i>	VEN	Rosewood solid back & side veneer A/B Grade Rosewood Bindingsd A/B Grade Veneer	0.487	M3	ES	574/WCCB-SR/2019-20 dt 23.03.2020	IN			T	A	2020
	<i>Dalbergia latifolia</i>	WPR	Rosewood Guitar Neck	0.608	M3	US	575/WCCB-SR/2019-20 dt 26.03.2020	IN			T	A	2020
	<i>Dalbergia latifolia</i>	VEN	Rosewood veneer Pices	3.639	M3	CN	576/WCCB-SR/2019-20 dt 03.05.2020	IN			T	A	2020
	<i>Dalbergia latifolia</i>	WPR	A/B grade Rosewood Guitar finger Board, B/C Grade Rosewood Guitar Finger Boad	0.728	M3	CN	577/WCCB-SR/2020-21 dt 30.04.2020	IN			T	A	2020

	<i>Dalbergia latifolia</i>	VEN	Rosewood Veneer	1.099	M3	CN	578/WCCB-SR/2020-21 dt 30.04.2020	IN			T	A	2020
	<i>Dalbergia latifolia</i>	VEN	Rosewood Material (Veneer ) Rosewood Material ( Solid)	12.46	M3	CN	579/WCCB-SR/2020-21 dt 30.04.2020	IN			T	A	2020
	<i>Dalbergia latifolia</i>	VEN	Rose wood Finger Boards & Bridges	9.531	M3	CN	580/WCCB-SR/2020-21 dt 30.04.2020	IN			T	A	2020
	<i>Dalbergia latifolia</i>	VEN	Rosewood Veneer Rose wood Head Veneer	8.1	M3	CN	581/WCCB-SR/2020-21 dt 30.04.2020	IN			T	A	2020
	<i>Dalbergia latifolia</i>	VEN	Rosewood Veneer	1.124	M3	IT	582/WCCB-SR/2020-21 dt 30.04.2020	IN			T	A	2020
	<i>Dalbergia latifolia</i>	ven	Rosewood Fingerboard Rose wood bridges	6.971	M3	CN	583/WCCB-SR/2020-21 dt 13.05.2020	IN			T	A	2020
	<i>Dalbergia latifolia</i>	VEN	Rosewood Material Veneer	5.499	M3	CN	584/WCCB-SR/2020-21 dt 13.05.2020	IN			T	A	2020
	<i>Dalbergia latifolia</i>	VEN&WPR	Rosewood Veneer Pices , Rosewood Finger Boards Rose Bridges	4.857	M3	JP	585/WCCB-SR/2019-20 dt 13.05.2020	IN			T	A	2020
	<i>Dalbergia latifolia</i>	VEN	Rosewood Veneer	0.778	M3	US	586/WCCB-SR/2020-21 dt 13.05.2020	IN			T	A	2020
	<i>Dalbergia latifolia</i>	VEN	Rosewood Veneer	1.963	M3	MX	587/WCCB-SR/2020-21 dt 13.05.2020	IN			T	A	2020

	<i>Dalbergia latifolia</i>	VEN	Rosewood Veneer for Guitar Back & Side	3.207	M3	US	588/WCCB-SR/2020-21 dt 19.05.2020	IN				T	A	2020
	<i>Dalbergia latifolia</i>	VEN & WPR	Rosewood Balusters, Rosewood Guitar Finger Boards , Roswood Paraquet Flooring Tiles	1	M3	US	589/WCCB-SR/2019-20 dt 19.05.2020	IN				T	A	2020
	<i>Dalbergia latifolia</i>	VEN & WPR	Rosewood Veneer for Guitar Back & Side	1.069	M3	JP	590/WCCB-SR/2020-21 dt 19.05.2020	IN				T	A	2020
	<i>Dalbergia latifolia</i>	VEN	Rosewood Veneer for Guitar Side	6.04	M3	KR	591/WCCB-SR/2020-21 dt 19.05.2020	IN				T	A	2020
	<i>Dalbergia latifolia</i>	VEN	Rosewood Veneers	5579	Kg	CN	592/WCCB-SR/2020-21 dt 19.05.2020	IN				T	A	2020
	<i>Dalbergia latifolia</i>	WPR	Rosewood Guitar Finger Boards Rosewood Guitar Bridges	5.98	M3	CN	593/WCCB-SR/2020-21 dt 19.05.2020	IN				T	A	2020
	<i>Dalbergia latifolia</i>	VEN	Rosewood Veneers	3.129	M3	CN	594/WCCB-SR/2019-20 dt 19.05.2020	IN				T	A	2020
	<i>Dalbergia latifolia</i>	WPR	Rosewood Guitar Finger Boards Rsewood Guitar Bridges	7.056	M3	CN	595/WCCB-SR/2019-20 dt 19.05.2020	IN				T	A	2020

	<i>Dalbergia latifolia</i>	WPR	Rosewood Veneer	4.384	M3	CN	596/WCCB-SR/2020-21 dt 19.05.2020	IN				T	A	2020
	<i>Dalbergia latifolia</i>	WPR	Rosewood Guitar Fingerboards Rose wood Guitar Bridges	4.628	M3	CN	597/WCCB-SR/2020-21 dt 19.05.2020	IN				T	A	2020
	<i>Dalbergia latifolia</i>	WPR	Rosewood Veneer Rosewood Guitar Finger Boards Rosewood Guitar Bridges	12.96	M3	CN	598/WCCB-SR/2020-21 dt 19.05.2020	IN				T	A	2020
	<i>Dalbergia latifolia</i>	VEN	Rosewood Veneer	2.178	M3	CN	599/WCCB-SR/2020-21 dt 19.05.2020	IN				T	A	2020
	<i>Dalbergia latifolia</i>	WPR	Rosewood Guitar Finger Boards	3.231	M3	CN	600/WCCB-SR/2020-21 dt 27.05.2020	IN				T	A	2020
	<i>Dalbergia latifolia</i>	WPR	RS Guitar, Veneer, Bridges & Balusters	0.335	M3	KR	601/WCCB-SR/2020-21 dt 29.05.2020	IN				T	A	2020
	<i>Dalbergia latifolia</i>	WPR	RS Guitar, Veneer, Bridges & Balusters	0.311	M3	KR	602/WCCB-SR/2020-21 dt 29.05.2020	IN				T	A	2020
	<i>Dalbergia latifolia</i>	VEN	Rosewood Veneer	2.242	M3	CN	603/WCCB-SR/2020-21 dt 04.06.2020	IN				T	A	2020

	<i>Dalbergia latifolia</i>	WPR	Indian Rosewood First quality Fine Surface Finished Paraquet Flooring	3.852	M3	JP	604/WCCB-SR/2020-21 dt 22.06.2020	IN				T	A	2020
	<i>Dalbergia latifolia</i>	WPR	Rosewood Fret Board, Neckblank and Body	11	M3	US	605/WCCB-SR/2020-21 dt 15.06.2020	IN				T	A	2020
	<i>Dalbergia latifolia</i>	VEN	Rosewood Veneer, Rosewood Veneer, Rosewood Veneer, Rosewood Veneer, Rosewood Veneer	11.06	M3	CN	606/WCCB-SR/2020-21 dt 22.06.2020	IN				T	A	2020
	<i>Dalbergia latifolia</i>	WPR	Rosewood Guitar Finger Board, rose wood Guitar finger Board	3.267	M3	CN	607/WCCB-SR/2020-21 dt 22.06.2020	IN				T	A	2020



	<i>Dalbergia latifolia</i>	WPR	Rosewood veneer, rosewood trophy, rose wood Balusters, rose wood guitar finger board, rose wood paraquit, rose wood Guitar Neck, rose wood flooring tiles	4.533	M3	US	608/WCCB-SR/2019-20 dt 22.06.2020	IN				T	A	2020
	<i>Dalbergia latifolia</i>	VEN	rosewood veneer	8.807	M3	CN	609/WCCB-SR/2020-21 dt 22.06.2020	IN				T	A	2020
	<i>Dalbergia latifolia</i>	WPR	Rosewood Finger Board Bridges	11.18	M3	CN	610/WCCB-SR/2020-21 dt 22.06.2020	IN				T	A	2020
	<i>Dalbergia latifolia</i>	VEN	Rosewood Veneers	4.509	M3	CN	611/WCCB-SR/2020-21 dt 22.06.2020	IN				T	A	2020
	<i>Dalbergia latifolia</i>	WPR	Rosewood Guitar Finger Boards, Rose wood Guitar Finger Boards	2.494	M3	CN	612/WCCB-SR/2020-21 dt 22.06.2020	IN				T	A	2020
	<i>Dalbergia latifolia</i>	VEN	Rosewood Veneers	1.058	M3	DE	613/WCCB-SR/2020-21 dt 22.06.2020	IN				T	A	2020
	<i>Dalbergia latifolia</i>	VEN	Rosewood Veneers	0.04	M3	US	614/WCCB-SR/2020-21 dt 29.06.2020	IN				T	A	2020
	<i>Dalbergia latifolia</i>	VEN	Rosewood Veneers	0.48	M3	US	615/WCCB-SR/2020-21 dt 29.06.2020	IN				T	A	2020

	<i>Dalbergia latifolia</i>	VEN	Rosewood Veneers	0.733	M3	US	616/WCCB-SR/2020-21 dt 29.06.2020	IN				T	A	2020
	<i>Dalbergia latifolia</i>	VEN	Rosewood Veneer Pieces	1.053	M3	CN	617/WCCB-SR/2020-21 dt 29.06.2020	IN				T	A	2020
	<i>Dalbergia latifolia</i>	VEN	Rosewood Veneer Pices	1.053	M3	CN	618/WCCB-SR/2020-21 dt 29.06.2020	IN				T	A	2020
	<i>Dalbergia latifolia</i>	WPR &VEN	Rosewood Finger Borards& Rosewood Bridges	2.81	M3	JP	619/WCCB-SR/2020-21 dt 29.06.2020	IN				T	A	2020
	<i>Dalbergia latifolia</i>	WPR &VEN	Rosewood Veneer Pics Rosewood Bridges	4.011	M3	US	620/WCCB-SR/2020-21 dt 29.06.2020	IN				T	A	2020
	<i>Dalbergia latifolia</i>	VEN	Rosewood Veneer Pices	6.541	M3	MX	621/WCCB-SR/2020-21 dt 29.06.2020	IN				T	A	2020
	<i>Dalbergia latifolia</i>	VEN	Rosewood Veneer Pices	0.982	M3	MX	622/WCCB-SR/2020-21 dt 09.07.2020	IN				T	A	2020
	<i>Dalbergia latifolia</i>	WPR	Rosewood Knife Handles	1.949	M3	JP	623/WCCB-SR/2020-21 dt 09.07.2020	IN				T	A	2020
	<i>Dalbergia latifolia</i>	VEN	Rosewood Balusters Veneer for Guitar Back & Side	6.161	M3	KR	624/WCCB-SR/2020-21 dt 09.07.2020	IN				T	A	2020
	<i>Dalbergia latifolia</i>	WPR	Rosewood material for Guitar, Rose Material For Guitar Finger board	5.711	M3	CN	625/WCCB-SR/2020-21 dt 09.07.2020	IN				T	A	2020

	<i>Dalbergia latifolia</i>	VEN	Rosewood Veneer for Guitar Back & Side	0.1	M3	NO	626/WCCB-SR/2019-20 dt 09.07.2020	IN				T	A	2020
	<i>Dalbergia latifolia</i>	WPR	Rosewood Fingerboard & Bridges	4.401	M3	US	627/WCCB-SR/2019-20 dt 09.07.2020	IN				T	A	2020
	<i>Dalbergia latifolia</i>	VEN&WPR	Rosewood Veneer 2AA Grade, rosewood Finger Board Rosewood Bridges rosewood Doors	4.016	M3	JP	628/WCCB-SR/2019-20 dt 08.07.2020	IN				T	A	2020
	<i>Dalbergia latifolia</i>	WPR	Rosewood Guitar Bridges	0.05	M3	DE	629/WCCB-SR/2020-21 dt 08.07.2020	IN				T	A	2020
	<i>Dalbergia latifolia</i>	VEN&WPR	Rosewood Guitar Finger Boards, Rose wood Guitar Finger Boards	0.826	M3	CZ	630/WCCB-SR/2020-21 dt 08.07.2020	IN				T	A	2020
	<i>Dalbergia latifolia</i>	WPR &VEN	Rosewood Veneer Bords& Rosewood Bridges	5.306	M3	CN	631/WCCB-SR/2020-21 dt 02.07.2020	IN				T	A	2020
	<i>Dalbergia latifolia</i>	WPR &VEN	Rosewood Finger Bords& Rosewood Veneer, Rosewood Bridges	5.859	M3	CN	632/WCCB-SR/2020-21 dt 13.07.2020	IN				T	A	2020

	<i>Dalbergia latifolia</i>	WPR	Rosewood Guitar, Finger Boards	3.117	M3	US	633/WCCB- SR/2020-21 dt 13.07.2020	IN				T	A	2020
	<i>Dalbergia latifolia</i>	WPR	Rosewood window frames	3	M3	US	634/WCCB- SR/2020-21 dt 13.07.2020	IN				T	A	2020
	<i>Dalbergia latifolia</i>	WPR &VEN	Rosewood Veneer, Guitar Finger Board & Rosewood Bridges	5.24	M3	CN	635/WCCB- SR/2020-21 dt 13.07.2020	IN				T	A	2020
	<i>Dalbergia latifolia</i>	WPR	Rosewood Finger Bords, Rosewood Bridges	1.938	M3	ES	636/WCCB- SR/2020-21 dt 13.07.2020	IN				T	A	2020
	<i>Dalbergia latifolia</i>	VEN	Rosewood solid back& side veneer	0.577	M3	VN	637/WCCB- SR/2020-21 dt 13.07.2020	IN				T	A	2020
	<i>Dalbergia latifolia</i>	WPR	Rosewood Guitar Finger Bords	3.387	M3	CN	638/WCCB- SR/2020-21 dt 21/07/2020	IN				T	A	2020
	<i>Dalbergia latifolia</i>	VEN	Rosewood Guitar Veneer	1.973	M3	<b>CZ</b>	639/WCCB- SR/2020-21 dt 14/07/2020	IN				T	A	2020
	<i>Dalbergia latifolia</i>	VEN	Rosewood Guitar Veneer	3.025	M3	VN	640/WCCB- SR/2020-21 dt 14/07/2020	IN				T	A	2020
	<i>Dalbergia latifolia</i>	VEN	Rosewood Veneer	9.949	M3	CN	641/WCCB- SR/2020-21 dt 15/07/2020	IN				T	A	2020
	<i>Dalbergia latifolia</i>	WPR	Rosewood Guitar Finger Board	3.267	M3	CN	642/WCCB- SR/2020-21 dt 15/07/2020	IN				T	A	2020
	<i>Dalbergia latifolia</i>	VEN	Rosewood Veneer	0.673	M3	US	643/WCCB- SR/2020-21 dt 15/07/2020	IN				T	A	2020

	<i>Dalbergia latifolia</i>	VEN	Rosewood Veneer for Guitar Back & Side	2.137	M3	CN	644/WCCB-SR/2020-21 dt 27/07/2020	IN				T	A	2020
	<i>Dalbergia latifolia</i>	VEN	Rosewood Guitar Veneer for back and sides	0.708	M3	JP	645/WCCB-SR/2020-21 dt 20/07/2020	IN				T	A	2020
	<i>Dalbergia latifolia</i>	WPR & VEN	Rosewood Veneer Pices, Rosewood Finger Bords	0.695	M3	UK	646/WCCB-SR/2020-21 dt 17/07/2020	IN				T	A	2020
	<i>Dalbergia latifolia</i>	WPR	Rosewood Parquet floor tiles	2.696	M3	JP	647/WCCB-SR/2020-21 dt 17/07/2020	IN				T	A	2020
	<i>Dalbergia latifolia</i>	VEN	Rosewood Veneer Pices	6.331	M3	US	648/WCCB-SR/2020-21 dt 17/07/2020	IN				T	A	2020
	<i>Dalbergia latifolia</i>	VEN	Rosewood Veneer Pices	7.138	M3	CN	649/WCCB-SR/2020-21 dt 17/07/2020	IN				T	A	2020
	<i>Dalbergia latifolia</i>	WPR	Rosewood Guitar Finger Boards, Rosewood Guitar Bridges,	6.58	M3	CN	650/WCCB-SR/2020-21 dt 17/07/2020	IN				T	A	2020
	<i>Dalbergia latifolia</i>	VEN	Rosewood Veneer	4.167	M3	CN	651/WCCB-SR/2020-21 dt 21/07/2020	IN				T	A	2020
	<i>Dalbergia latifolia</i>	WPR	Rosewood Guitar Finger Boards,	0.037	M3	ID	652/WCCB-SR/2020-21 dt 24/07/2020	IN				T	A	2020

	<i>Dalbergia latifolia</i>	WPR & VEN	Rosewood Finger Boards and Rosewood Veneer Pices	0.48	M3	US	653/WCCB-SR/2020-21 dt 27/07/2020	IN				T	A	2020
	<i>Dalbergia latifolia</i>	VEN	Rosewood Veneer Pices	0.5	M3	CN	654/WCCB-SR/2020-21 dt 27/07/2020	IN				T	A	2020
	<i>Dalbergia latifolia</i>	WPR	Rosewood Guitar Finger Boards & Rosewood Gitar Bridges	8.076	M3	CN	655/WCCB-SR/2020-21 dt 27/07/2020	IN				T	A	2020
	<i>Dalbergia latifolia</i>	VEN	Rosewood Veneer Pices	1.684	M3	CN	656/WCCB-SR/2020-21 dt 30/07/2020	IN				T	A	2020
	<i>Dalbergia latifolia</i>	WPR	Rosewood Guitar Finger Boards & Rosewood Gitar Bridges	11.28	M3	CN	657/WCCB-SR/2020-21 dt 30/07/2020	IN				T	A	2020
	<i>Dalbergia latifolia</i>	WPR	Rosewood Guitar Finger Boards & Rosewood Gitar Bridges	5.919	M3	CN	658/WCCB-SR/2020-21 dt 14/08/2020	IN				T	A	2020
	<i>Dalbergia latifolia</i>	VEN	Rosewood Material Veneer	3.118	M3	CN	659/WCCB-SR/2020-21 dt 14/08/2020	IN				T	A	2020
	<i>Dalbergia latifolia</i>	WPR & VEN	Rosewood Veneer "A" Grade & "C" Grade, Rosewood Body sets & Rosewood Bridges	4.904	M3	ES	660/WCCB-SR/2020-21 dt 26/08/2020	IN				T	A	2020

	<i>Dalbergia latifolia</i>	VEN	Rosewood Guitar Veneer	1.132	M3	CN	661/WCCB- SR/2020-21 dt 26/08/2020	IN				T	A	2020
	<i>Dalbergia latifolia</i>	VEN	Rosewood Guitar Veneer	0.302	M3	US	662/WCCB- SR/2020-21 dt 26/08/2020	IN				T	A	2020
	<i>Dalbergia latifolia</i>	WPR	Rosewood Guitar Finger Boards	1.846	M3	US	663/WCCB- SR/2020-21 dt 26/08/2020	IN				T	A	2020
	<i>Dalbergia latifolia</i>	WPR	Rosewood Guitar Finger Boards Sanded & Kiln Dried	0.139	M3	ID	664/WCCB- SR/2020-21 dt 26/08/2020	IN				T	A	2020
	<i>Dalbergia latifolia</i>	VEN	Rosewood A/B Grade Veneer	0.96	M3	IT	665/WCCB- SR/2020-21 dt 26/08/2020	IN				T	A	2020
	<i>Dalbergia latifolia</i>	WPR	Rosewood Finger Boards	1.04	M3	ID	666/WCCB- SR/2020-21 dt 26/08/2020	IN				T	A	2020
	<i>Dalbergia latifolia</i>	WPR	Rosewood Finger Boards	1.04	M3	ID	667/WCCB- SR/2020-21 dt 26/08/2020	IN				T	A	2020
	<i>Dalbergia latifolia</i>	WPR	Rosewood Guitar Finger Boards and Rosewood Guitar Bridges	6.58	M3	CN	668/WCCB- SR/2020-21 dt 26/08/2020	IN				T	A	2020
	<i>Dalbergia latifolia</i>	VEN	Rosewood Veneer Pices	6.683	M3	CN	669/WCCB- SR/2020-21 dt 26/08/2020	IN				T	A	2020
	<i>Dalbergia latifolia</i>	VEN	Rosewood Veneer Pices	1.157	M3	CN	670/WCCB- SR/2020-21 dt 11/09/2020	IN				T	A	2020

	<i>Dalbergia latifolia</i>	WPR	Rosewood Guitar Finger Boards & Rosewood Guitar Bridges	2.408	M3	CN	671/WCCB- SR/2020-21 dt 11/09/2020	IN				T	A	2020
	<i>Dalbergia latifolia</i>	WPR	Rosewood Balusters & Rosewood Guitar Finger Boards	1.195	M3	JP	672/WCCB- SR/2020-21 dt 11/09/2020	IN				T	A	2020
	<i>Dalbergia latifolia</i>	WPR	Rosewood Guitar Finger Boards	0.31	M3	JP	673/WCCB- SR/2020-21 dt 11/09/2020	IN				T	A	2020
	<i>Dalbergia latifolia</i>	WPR &VEN	Rosewood Guitar Finger Boards, Rosewood Guitar Bridges and Rosewood Guitar Veneer for hand plats	0.965	M3	AU	674/WCCB- SR/2020-21 dt 11/09/2020	IN				T	A	2020
	<i>Dalbergia latifolia</i>	WPR	Rosewood Guitar finger board	1.726	M3	JP	675/WCCB- SR/2020-21 dt 11/09/2020	IN				T	A	2020
	<i>Dalbergia latifolia</i>	VEN	Rosewood Veneer	0.948	M3	AU	676/WCCB- SR/2020-21 dt 11/09/2020	IN				T	A	2020
	<i>Dalbergia latifolia</i>	VEN	Rosewood veneer	3.865	M3	ES	677/WCCB- SR/2020-21 dt 11/09/2020	IN				T	A	2020
	<i>Dalbergia latifolia</i>	VEN	Rosewood Veneer for Guitar Back & Side	0.569	M3	JP	678/WCCB- SR/2020-21 dt 14/09/2020	IN				T	A	2020



	<i>Dalbergia latifolia</i>	VEN	Rosewood Veneer for Guitar back	0.899	M3	ES	679/WCCB-SR/2020-21 dt 11/09/2020	IN				T	A	2020
	<i>Dalbergia latifolia</i>	WPR	Rosewood Guitar Bridges & Rosewood Guitar Finger Board	2.676	M3	JP	680/WCCB-SR/2020-21 dt 11/09/2020	IN				T	A	2020
	<i>Dalbergia latifolia</i>	WPR	Rosewood finger Boards & Rosewood finger Bridge	8.734	M3	CN	681/WCCB-SR/2020-21 dt 16/09/2020	IN				T	A	2020
	<i>Dalbergia latifolia</i>	WPR	Rosewood Material Veneer	4.673	M3	CN	682/WCCB-SR/2020-21 dt 16/09/2020	IN				T	A	2020
	<i>Dalbergia latifolia</i>	WPR	Roswood Guitar finger board	3.231	M3	CN	683/WCCB-SR/2020-21 dt 18/09/2020	IN				T	A	2020
	<i>Dalbergia latifolia</i>	WPR	Roswood Guitar finger board	1.55	M3	JP	684/WCCB-SR/2020-21 dt 18/09/2020	IN				T	A	2020
	<i>Dalbergia latifolia</i>	VEN	Rosewood Veneers	5.783	M3	CN	685/WCCB-SR/2020-21 dt 18/09/2020	IN				T	A	2020
	<i>Dalbergia latifolia</i>	VEN	Rosewood Veneer pices	0.316	M3	CA	686/WCCB-SR/2020-21 dt 18/09/2020	IN				T	A	2020
	<i>Dalbergia latifolia</i>	VEN&WPR	Rosewood Veneer Pices, Indian Rosewood Finger Board and Rosewood Bridgs	4.018	M3	JP	687/WCCB-SR/2020-21 dt 18/09/2020	IN				T	A	2020

	<i>Dalbergia latifolia</i>	VEN	Rosewood Guitar Finger Boards & Veneer Pices	1.881	M3	US	688/WCCB- SR/2020-21 dt 18/09/2020	IN				T	A	2020
	<i>Dalbergia latifolia</i>	VEN& WPR	Rosewood Veneer Pices, Rosewood Finger Bords & Roswood Bridgs	19.75	M3	US	689/WCCB- SR/2020-21 dt 8/09/2020	IN				T	A	2020
	<i>Dalbergia latifolia</i>	VEN	Rosewood Veneer Pices	6.1	M3	CN	690/WCCB- SR/2020-21 dt 18/09/2020	IN				T	A	2020
	<i>Dalbergia latifolia</i>	WPR	Rosewood Guitar Bridge	2.572	M3	CN	691/WCCB- SR/2020-21 dt 18/09/2020	IN				T	A	2020
	<i>Dalbergia latifolia</i>	VEN	Rosewood Veneer Pices	11.22	M3	CN	692/WCCB- SR/2020-21 dt 18/09/2020	IN				T	A	2020
	<i>Dalbergia latifolia</i>	WPR	Rosewood Guitar Finger Bords & Rosewood Guitar bridgs	4.691	M3	CN	693/WCCB- SR/2020-21 dt 18/09/2020	IN				T	A	2020
	<i>Dalbergia latifolia</i>	VEN	Rosewood Veneers & Rose wood Guita Finger Bords	0.201	M3	AU	694/WCCB- SR/2020-21 dt 20/09/2020	IN				T	A	2020
	<i>Dalbergia latifolia</i>	WPR	Rosewood Takle lags & Rosewood Trophy base	0.998	M3	US	695/WCCB- SR/2020-21 dt 20/09/2020	IN				T	A	2020
	<i>Dalbergia latifolia</i>	VEN	Rosewood Veneers & Rosewood Guitar Neck	0.063	M3	GB	696/WCCB- SR/2020-21 dt 20/09/2020	IN				T	A	2020

	<i>Dalbergia latifolia</i>	VEN	Rosewood veneers	1.026	M3	CN	697/WCCB-SR/2020-21 dt 20/09/2020	IN				T	A	2020
	<i>Dalbergia latifolia</i>	WPR	Rosewood Guitar Finger Boards, Rosewood guitar Bridgs and Rosewood Guitar neck	0.305	M3	CA	698/WCCB-SR/2020-21 dt 20/09/2020	IN				T	A	2020
	<i>Dalbergia latifolia</i>	WPR	Rosewood 1st Quality fine surface finished parquet floorings	17.56	M3	PT	699/WCCB-SR/2020-21 dt 30/09/2020	IN				T	A	2020
	<i>Dalbergia latifolia</i>	VEN	Rosewood Veneer	6.009	M3	CN	700/WCCB-SR/2020-21 dt 30/09/2020	IN				T	A	2020
	<i>Dalbergia latifolia</i>	WPR	Rosewood Finger Borard & Bridgs	11.51	M3	CN	701/WCCB-SR/2020-21 dt 30/09/2020	IN				T	A	2020
	<i>Dalbergia latifolia</i>	VEN	Rosewood Veneer Pices	1.768	M3	CN	702/WCCB-SR/2020-21 dt 13/10/2020	IN				T	A	2020
	<i>Dalbergia latifolia</i>	VEN	Rosewood Veneer Pices	6.331	M3	US	703/WCCB-SR/2020-21 dt 13/10/2020	IN				T	A	2020
	<i>Dalbergia latifolia</i>	VEN	Rosewood Veneer Pices & Rosewood Finder Boards	0.695	M3	UK	704/WCCB-SR/2020-21 dt 13/10/2020	IN				T	A	2020
	<i>Dalbergia latifolia</i>	VEN	Roswood 0.5 MM Veneers	1.331	M3	IT	705/WCCB-SR/2020-21 dt 03/11/2020	IN				T	A	2020

	<i>Dalbergia latifolia</i>	WPR	Rosewood Semi finished wooden Parts for Guitar back & side	19.78	M3	KR	707/WCCB- SR/2020-21 dt 13/10/2020	IN				T	A	2020
	<i>Dalbergia latifolia</i>	VEN	Rosewood Veneer	1.963	M3	CN	708/WCCB- SR/2020-21 dt 22/10/2020	IN				T	A	2020
	<i>Dalbergia latifolia</i>	VEN &WPR	Rosewood Veneer & Rosewood Finger Board	1.963	M3	CN	709/WCCB- SR/2020-21 dt 22/10/2020	IN				T	A	2020
	<i>Dalbergia latifolia</i>	VEN	Rosewood Veneer A&B Grade, Rosewood Veneer C Grade	7.9	M3	CN	710/WCCB- SR/2020-21 dt 22/10/2020	IN				T	A	2020
	<i>Dalbergia latifolia</i>	WPR	Rosewood Finger Borad	9.302	M3	CN	711/WCCB- SR/2020-21 dt 22/10/2020	IN				T	A	2020
	<i>Dalbergia latifolia</i>	WPR	Rosewood Finger Borad	1.342	M3	US	712/WCCB- SR/2020-21 dt 22/10/2020	IN				T	A	2020
	<i>Dalbergia latifolia</i>	VEN	Rosewood Material Veneer	4.654	M3	CN	713/WCCB- SR/2020-21 dt 22/10/2020	IN				T	A	2020
	<i>Dalbergia latifolia</i>	VEN& WPR	Rosewood Veneer, Rosewood Guitar Side AB, Rosewood	1.715	M3	KR	714/WCCB- SR/2020-21 dt 22/10/2020	IN				T	A	2020

	<i>Dalbergia latifolia</i>	WPR	Rosewood window frames, Rosewood Trophy Base & Rosewood Balusters	1.891	M3	UK	715/WCCB-SR/2020-21 dt 23/10/2020	IN			T	A	2020
	<i>Dalbergia latifolia</i>	VEN	Rosewood Veneer for Guitar Back & Side	1.074	M3	ID	716/WCCB-SR/2020-21 dt 23/10/2020	IN			T	A	2020
	<i>Dalbergia latifolia</i>	VEN	Rosewood Veneer for Guitar Back & Side	1.281	M3	KR	717/WCCB-SR/2020-21 dt 23/10/2020	IN			T	A	2020
	<i>Dalbergia latifolia</i>	WPR	Rosewood window Frame, Rosewood Balusters & Rosewood Finger Board	1.606	M3	CA	718/WCCB-SR/2020-21 dt 23/10/2020	IN			T	A	2020
	<i>Dalbergia latifolia</i>	WPR	Rosewood Guitar Finger Board & Rosewood Bridges	9.306	M3	CN	719/WCCB-SR/2020-21 dt 22/10/2020	IN			T	A	2020
	<i>Dalbergia latifolia</i>	VEN	Rosewood Veneer	8.013	M3	CN	720/WCCB-SR/2020-21 dt 22/10/2020	IN			T	A	2020

	<i>Dalbergia latifolia</i>	VEN & WPR	Rosewood veneer for Guitar back, Rosewood Veneer for Guitar side, Rosewood PCS, Rosewood Finger Board, Rosewood Balusters	3.284	M3	ES	721/WCCB-SR/2020-21 dt 28/10/2020	IN				T	A	2020
	<i>Dalbergia latifolia</i>	VEN	Rosewood Veneers	1.865	M3	CN	722/WCCB-SR/2020-21 dt 28/10/2020	IN				T	A	2020
	<i>Dalbergia latifolia</i>	WPR	Rosewood Guitar Finger Board	4.316	M3	CN	723/WCCB-SR/2020-21 dt 28/10/2020	IN				T	A	2020
	<i>Dalbergia latifolia</i>	VEN	Rosewood Veneer Set	6.237	M3	CN	724/WCCB-SR/2020-21 dt 28/10/2020	IN				T	A	2020
	<i>Dalbergia latifolia</i>	WPR	Rosewood Finger Board & Rosewood Bridge	4.184	M3	CN	725/WCCB-SR/2020-21 dt 28/10/2020	IN				T	A	2020
	<i>Dalbergia latifolia</i>	VEN & WPR	Rosewood Veneer for Guitar Back & Side, Rosewood Veneer Head Plates, Rosewood Guitar Finger	16.95	M3	CN	726/WCCB-SR/2020-21 dt 28/10/2020	IN				T	A	2020

	<i>Dalbergia latifolia</i>	VEN&WPR	Rosewood Guitar Finger Board, Rosewood Bridges blanks & Rosewood Venner head plates	0.051	M3	AU	727/WCCB-SR/2020-21 dt 28/10/2020	IN				T	A	2020
	<i>Dalbergia latifolia</i>	VEN	Rosewood Veneer	0.916	M3	IT	731/WCCB-SR/2020-21 dt 16/11/2020	IN				T	A	2020
	<i>Dalbergia latifolia</i>	WPR	Rosewood Finger Board & Bridges	14.59	M3	CN	732/WCCB-SR/2020-21 dt 16/11/2020	IN				T	A	2020
	<i>Dalbergia latifolia</i>	WPR	Rosewood Finger Borard	16.35	M3	ID	733/WCCB-SR/2020-21 dt 16/11/2020	IN				T	A	2020
	<i>Dalbergia latifolia</i>	VEN	Rosewood Veneer	1.705	M3	IT	734/WCCB-SR/2020-21 dt 16/11/2020	IN				T	A	2020
	<i>Dalbergia latifolia</i>	VEN	Rosewood Veneer	0.633	M3	CA	735/WCCB-SR/2020-21 dt 16/11/2020	IN				T	A	2020
	<i>Dalbergia latifolia</i>	WPR	Rosewood Guitar Finger Board & Bridges	23.6	M3	CN	736/WCCB-SR/2020-21 dt 16/11/2020	IN				T	A	2020
	<i>Dalbergia latifolia</i>	VEN	Rosewood Veneer, Finger Board & Bridges for Guitar	21.92	M3	CN	737/WCCB-SR/2020-21 dt 16/11/2020	IN				T	A	2020
	<i>Dalbergia latifolia</i>	VEN	Rosewood Veneer	1.076	M3	CN	741/WCCB-SR/2020-21 dt 25/11/2020	IN				T	A	2020

	<i>Dalbergia latifolia</i>	WPR	Rosewood Veneer, Rosewood Guitar Finger Board,	0.366	M3	CZ	742/WCCB-SR/2020-21 dt 25/11/2020	IN			T	A	2020
	<i>Dalbergia latifolia</i>	WPR &VEN	Rosewood Veneer	0.4	M3	CA	743/WCCB-SR/2020-21 dt 25/11/2020	IN			T	A	2020
	<i>Dalbergia latifolia</i>	VEN&WPR	Rosewood Veneer, Rosewood Guitar Finger Board, Rosewood Veneer	3.122	M3	CN	744/WCCB-SR/2020-21 dt 25/11/2020	IN			T	A	2020
	<i>Dalbergia latifolia</i>	VEN	Rosewood Back & side, veneer 'B' grade, Rosewood Finger Board "A/B" grade, Rosewood Finger Board "B" grade, Rosewood neck A/B grade, Rosewood Guitar top, Rosewood Bridges	4.077	M3	ES	745/WCCB-SR/2020-21 dt 25/11/2020	IN			T	A	2020



	<i>Dalbergia latifolia</i>	VEN	Rosewood back & side veneer 'B' grade, Rosewood Fingeer Board A/B grade, Rosewood Neck A/B, Rosewood Bridges.	0.922	M3	DE	746/WCCB-SR/2020-21 dt 25/11/2020	IN				T	A	2020
	<i>Dalbergia latifolia</i>	VEN&WPR	Rosewood Venner pices, Rosewood Guitar Finger Board & Rosewood Guitar Bridges	19.75	M3	US	747/WCCB-SR/2020-21 dt 25/11/2020	IN				T	A	2020
	<i>Dalbergia latifolia</i>	VEN&WPR	Rosewood Venner pices, Rosewood Guitar Finger Board & Rosewood Guitar Bridges	23.6	M3	CN	748/WCCB-SR/2020-21 dt 02/12/2020	IN				T	A	2020
	<i>Dalbergia latifolia</i>	VEN&WPR	Rosewood Venner pices, Rosewood Guitar Finger Board & Rosewood Guitar Bridges	21.92	M3	CN	749/WCCB-SR/2020-21 dt 02/12/2020	IN				T	A	2020

	<i>Dalbergia latifolia</i>	VEN	Rosewood Veneer	7.914	M3	CN	750/WCCB-SR/2020-21 dt 02/12/2020	IN				T	A	2020
	<i>Dalbergia latifolia</i>	VEN	Rosewood Guitar Finger Board	9.038	M3	CN	751/WCCB-SR/2020-21 dt : 02/12/20	IN				T	A	2020
	<i>Dalbergia latifolia</i>	WPR	Rosewood Parquest flooring tiles	5.382	M3	JP	752/WCCB-SR/2020-21 dt 14/12/2020	IN				T	A	2020
	<i>Dalbergia latifolia</i>	VEN&WPR	Rosewood Veneer Back & side Rosewood Finger Board	0.239	M3	CA	753/WCCB-SR/2020-21 dt 14/12/2020	IN				T	A	2020
	<i>Dalbergia latifolia</i>		Fret Board Bass Fret Borard GTR Neck Blank GTR	12.56	M3	US	754/WCCB-SR/2020-21 dt 14/12/2020	IN				T	A	2020
	<i>Dalbergia latifolia</i>	WPR	Rosewood Guitar Finger Board	1.825	M3	JP	755/WCCB-SR/2020-21 dt 14/12/2020	IN				T	A	2020
	<i>Dalbergia latifolia</i>	VEN	Rosewood Veneer	10.88	M3	CN	756/WCCB-SR/2020-21 dt 14/12/2020	IN				T	A	2020
	<i>Dalbergia latifolia</i>	WPR	Finger Board 'A/B' Grade	0.93	M3	JP	757/WCCB-SR/2020-21 dt 14/12/2020	IN				T	A	2020
	<i>Dalbergia latifolia</i>	WPR	Finger Board 'A/B' Grade	5.061	M3	ID	758/WCCB-SR/2020-21 dt 14/12/2020	IN				T	A	2020
	<i>Dalbergia latifolia</i>	VEN&WPR	Rosewood Guitar Venner & Finger Board	3.16	M3	CA	759/WCCB-SR/2020-21 dt 14/12/2020	IN				T	A	2020
	<i>Dalbergia latifolia</i>	VEN	Rosewood Guitar Veneer	2.368	M3	CZ	760/WCCB-SR/2020-21 dt 14/12/2020	IN				T	A	2020

	<i>Dalbergia latifolia</i>	VEN	Rosewood Guitar Finger Board	12.4	M3	CN	760/WCCB- SR/2020-21 dt 14/12/2020	IN				T	A	2020
	<i>Dalbergia latifolia</i>	WPR	Rosewood Venner	2.052	M3	CN	762/WCCB- SR/2020-21 dt 14/12/2020	IN				T	A	2020
	<i>Dalbergia latifolia</i>	VEN &WP R	Rosewood Veneers Rosewood Finger Borad	0.721	M3	ES	763/WCCB- SR/2020-21 dt 14/12/2020	IN				T	A	2020
	<i>Dalbergia latifolia</i>	VEN	Rosewood Veneers	0.733	M3	CN	764/WCCB- SR/2020-21 dt 14/12/2020	IN				T	A	2020
	<i>Dalbergia latifolia</i>	VEN	Rosewood Veneers	0.41	M3	CA	765/WCCB- SR/2020-21 dt 14/12/2020	IN				T	A	2020
	<i>Dalbergia latifolia</i>	VEN	Rosewood Veneers	9.6	M3	CN	766/WCCB- SR/2020-21 dt 14/12/2020	IN				T	A	2020
	<i>Dalbergia latifolia</i>	WPR	Rosewood Finger Board	6.202	M3	CN	767/WCCB- SR/2020-21 dt 14/12/2020	IN				T	A	2020
	<i>Dalbergia latifolia</i>	VEN	Rosewood Veneers	0.694	M3	CN	768/WCCB- SR/2020-21 dt 14/12/2020	IN				T	A	2020
	<i>Dalbergia latifolia</i>	WPR	Rosewood Maerial (Solid)	17.17	M3	CN	769/WCCB- SR/2020-21 dt 14/12/2020	IN				T	A	2020
	<i>Dalbergia latifolia</i>	VEN &WP R	Rosewood Material (Veneer) Rosewood Material (Solid)	16.14	M3	CN	770/WCCB- SR/2020-21 dt 14/12/2020	IN				T	A	2020

	<i>Dalbergia latifolia</i>	WPR &VEN	Rosewood Guitar Finger Board, Rosewood Veneer Guitar Back & Side sets, Rosewood Bridge Blanks	1.4	M3	ES	771/WCCB- SR/2020-21 dt 21/12/2020	IN				T	A	2020
	<i>Dalbergia latifolia</i>	VEN& WPR	Rosewood Veneer For Guitar back & Side & Guitar Finger Board	11.15	M3	CN	772/WCCB- SR/2020-21 dt 22/12/2020	IN				T	A	2020
	<i>Dalbergia latifolia</i>	WPR	Rosewood Blausters & Rosewood Door Frames	12.68	M3	GB	773/WCCB- SR/2020-21 dt 30/12/2020	IN				T	A	2020
	<i>Dalbergia latifolia</i>	WPR	Rosewood Guitar Finger Board, Rosewood Bridges	1.346	M3	JP	774/WCCB- SR/2020-21 dt 30/12/2020	IN				T	A	2020
	<i>Dalbergia latifolia</i>	VEN	Rosewood Veneer Guitar back & side	2.137	M3	CN	775/WCCB- SR/2020-21 dt 30/12/2020	IN				T	A	2020
	<i>Dalbergia latifolia</i>	VEN	Rosewood Veneer Guitar back & side	0.924	M3	ES	776/WCCB- SR/2020-21 dt 30/12/2020	IN				T	A	2020
<b>Fabaceae</b>														
	<i>Pterocarpus santalinus</i>	Logs	Red Sanders wood in Log & root wood Form	72.5		SG	IN001409/WL dt 11/09/2020	IN				T	I	2020

	<i>Pterocarpus santalinus</i>	Logs	Wood in Log form (C/Grade)	7.784	MTS	CN	IN001410/WL dt 29/09/2020	IN				T	I	2020
	<i>Pterocarpus santalinus</i>	Logs	Wood in Log form (A/B & C/Grade)	9.005	MTS	CN	IN001411/WL dt 29/09/2020	IN				T	I	2020
	<i>Pterocarpus santalinus</i>	Logs	Wood in Log form (B & C/Grade)	11.4	MTS	CN	IN001412/WL dt 29/09/2020	IN				T	I	2020
	<i>Pterocarpus santalinus</i>	Logs	Wood in Log form (A/B & C/Grade)	9.886	MTS	CN	IN001413/WL dt 03/11/2020	IN				T	I	2020
	<i>Pterocarpus santalinus</i>	Logs	Red Sanders wood in Log Form	108.4	MTS	CN	IN001414/WL dt 14/12/2020	IN				T	I	2020
	<i>Pterocarpus santalinus</i>	Logs	Red Sanders wood in Log Form	90	MTS	SG	IN001419/WL dt 22/12/2020	IN				T	I	2020
<b>Scrophulariaceae</b>														
	Picrorhiza Kurroa	EXT	Picrorhiza Kurroa Extract	1500	KG	NEW YORK	IN001403/WL dt 14/07/2020	IN				T	A	2020
<b>Berberidaceae</b>														
II	<i>Podophyllum hexandrum</i>	EXT	Resin BP	5	KIL	CH	20IN001206 dated 21-01-2020	IN				T	A	2020
II	<i>Podophyllum hexandrum</i>	EXT	Resin BP	100	KIL	AU	20IN001207 dated 21-01-2020	IN				T	A	2020
II	<i>Podophyllum hexandrum</i>	EXT	Resin BP	40	KIL	ZA	20IN001208 dated 21-01-2020	IN				T	A	2020
II	<i>Podophyllum hexandrum</i>	EXT	Resin BP	5	KIL	RO	20IN001209 dated 21-01-2020	IN				T	A	2020
II	<i>Podophyllum hexandrum</i>	EXT	Resin BP	25	KIL	CH	20IN001215 dated 26-02-2020	IN				T	A	2020
II	<i>Podophyllum hexandrum</i>	EXT	Resin BP	10	KIL	TR	20IN001216 dated 26-02-2020	IN				T	A	2020
II	<i>Podophyllum hexandrum</i>	EXT	Resin BP	30	KIL	ZA	20IN001217 dated 08-03-2020	IN				T	A	2020

II	<i>Podophyllum hexandrum</i>	EXT	Resin BP	50	KIL	TH	20IN001218 dated 08-03-2020	IN			T	A	2020
II	<i>Podophyllum hexandrum</i>	EXT	Resin BP	3	KIL	RS	20IN001226/WL dated 26-06-2020	IN			T	A	2020
II	<i>Podophyllum hexandrum</i>	EXT	Resin BP	2	KIL	NL	20IN001227/WL dated 26-06-2020	IN			T	A	2020
II	<i>Podophyllum hexandrum</i>	EXT	Resin BP	65	KIL	ZA	20IN001245/WL dated 24-11-2020	IN			T	A	2020
<b>Asteraceae</b>													
I	<i>Saussurea costus</i>	ROO	Roots	250	KIL	CH	20IN000241/WL	IN			T	D	2020
I	<i>Saussurea costus</i>	ROO	Roots	4000	KIL	FR	20IN000246/WL	IN			T	D	2020
<b>APOCYNACEAE</b>													
II	<i>Rauwolfia serpentina</i>	ROO	Dried roots	50	KIL	DE	20IN000546/WL	IN	NA	1	T	A	2020
II	<i>Rauwolfia serpentina</i>	ROO	Dried roots	50	KIL	DE	20IN000551/WL	IN	NA	1	T	A	2020
II	<i>Rauwolfia serpentina</i>	ROO	Dried roots	3	KIL	DE	20IN000541/WL	IN	NA	1	T	A	2020
II	<i>Rauwolfia serpentina</i>	ROO	Dried roots	50	KIL	DE	20IN000566/WL	IN	NA	1	T	A	2020
II	<i>Rauwolfia serpentina</i>	ROO	Dried roots	1	KIL	CH	20IN000566/WL	IN	NA	1	T	A	2020
II	<i>Rauwolfia serpentina</i>	ROO	Roots	125	KIL	DE	20IN000240/WL	IN			T	A	2020
II	<i>Rauwolfia serpentina</i>	ROO	Dried roots	30	KIL	DE	20IN000566/WL	IN	NA	1	T	A	2020
<b>RE-EXPORT (FLORA)</b>													
<b>Thymelaeaceae</b>													
II	<i>Aquilaria malaccensis</i>	CHP	chips	1189.4	KIL	KW	20IN000540/WL	MY	003586dt.16.06.2004	19SG009 911Pdt2 2.08.201 9	T	W	2020

II	<i>Aquilaria malaccensis</i>	CHP	chips	358	KIL	KW	20IN000547/WL	IN	08568/IV/SATS-LN/2019,08569/IV/SATS-LN/2019,08570/IV/SATS-LN/2019	0068778/JKP/2019	T	W	2020
II	<i>Aquilaria malaccensis</i>	CHP	chips	208	KIL	KW	20IN000548/WL	ID	08570/IV/SATS/-LN/2019,08571/IV/SATS-LN/2019,08572/IV/SATS-LN-2019	0068778/JKP/2019	T	W	2020
II	<i>Aquilaria malaccensis</i>	CHP	chips	240	KIL	SG	20IN000549/WL	ID	05564/IV/SATS-LN/2015,15877/IV/SATS-LN/2015,15878/IV/SATS-LN/2015	19SG001669PR	T	W	2020
II	<i>Aquilaria malaccensis</i>	CHP	chips	36	KIL	SG	20IN00050/WL	ID	15878/IV/SATS-LN/2015 DT. 19.11.15		T	W	2020
II	<i>Aquilaria malaccensis</i>	CHP	chips	1338	KIL	UAE	20IN000553/WL	UAE	0612/IV/SATS-LN-2004DT18.08.2004	19SG012996PR	T	W	2020
II	<i>Aquilaria malaccensis</i>	CHP	chips	748	KIL	K.S.A.	20IN000554/WL	ID	08040/IV/SATS-LN/2019	0053285/JKP/2019	T	W	2020
II	<i>Aquilaria malaccensis</i>	CHP	chips	137.4	KIL	QA	20IN000555/WL	MY		19SG006937PR	T	W	2020
II	<i>Aquilaria malaccensis</i>	CHP	chips	66.3	KIL	TH	20IN000556/WL	Malaysia		19SG006937PR	T	W	2020
II	<i>Aquilaria malaccensis</i>	CHP	chips	408	KIL	SG	20IN000559/WL	TH		2019TH008012/BE DT09.1	T	W	2020
II	<i>Aquilaria malaccensis</i>	CHP	chips	308	KIL	KW	20IN000560/WL	TH		2019TH008012/BE DT09.1	T	W	2020

II		CHP	chips	420	KIL	KW	20IN000561/WL	TH	2019TH008012/BE DT09.1	T	W	2020
II	<i>Aquilaria malaccensis</i>	CHP	chips	384	KIL	UAE	20IN000562/WL	TH	2019TH008012/BE DT09.1	T	W	2020
II	<i>Aquilaria malaccensis</i>	CHP	chips	420	KIL	UAE	20IN000563/WL	TH	2019TH008012/BE DT09.1	T	W	2020
II	<i>Aquilaria malaccensis</i>	CHP	chips	396	KIL	UAE	20IN000564/WL	TH	2019TH008012/BE DT09.1	T	W	2020
II	<i>Aquilaria malaccensis</i>	CHP	chips	1676	KIL	KW	20IN000565/WL	TH	08040/IV/ACTS-LN/2019	T	W	2020
II	<i>Aquilaria malaccensis</i>	CHP	chips	396	KIL	UAE	20IN000568/WL	TH	2019TH008012/BE DT09.1	T	A	2020
II	<i>Aquilaria malaccensis</i>	CHP	chips	408	KIL	UAE	20IN000569/WL	TH	2019TH008012/BE DT09.1	T	A	2020
II	<i>Aquilaria malaccensis</i>	CHP	chips	420	KIL	UAE	20IN000570/WL	TH	2019TH008012/BE DT09.1	T	A	2020
II	<i>Aquilaria malaccensis</i>	CHP	chips	432	KIL	UAE	20IN000571/WL	TH	2019TH008012/BE DT09.1	T	A	2020
II	<i>Aquilaria malaccensis</i>	CHP	chips	204	KIL	QA	20IN000573/WL	TH	2019TH008012/BE DT09.1	T	A	2020
II	<i>Aquilaria malaccensis</i>	CHP	chips	408	KIL	KW	20IN000574/WL	TH	2019TH008012/BE DT09.1	T	A	2020
II	<i>Aquilaria malaccensis</i>	CHP	chips	606	KIL	UAE	20IN000575/WL	TH	2019TH008012/BE DT09.1	T	A	2020
II	<i>Aquilaria malaccensis</i>	CHP	chips	1781	KIL	UAE	20IN000576/WL	ID	08040/IV/SATS-LN/2019	T	W	2020



II	<i>Aquilaria malaccensis</i>	CHP	chips	348	KIL	KW	20IN000577/WL	ID	08574/IV/SATS-LN/2019	IT	W	2020
II	<i>Aquilaria malaccensis</i>	CHP	chips	420	KIL	KW	20IN000581/WL	TH	2019TH008012/BE DT09.	IT	A	2020
II	<i>Aquilaria malaccensis</i>	CHP	chips	384	KIL	UAE	20IN000582/WL	TH	2019TH008012/BE DT09.	IT	A	2020
II	<i>Aquilaria malaccensis</i>	CHP	chips	408	KIL	SA	20IN000583/WL	TH	2019TH008012/BE DT09.	IT	A	2020
II	<i>Aquilaria malaccensis</i>	CHP	chips	260	KIL	UAE	20IN000584/WL	TH	2019TH008171/BE DT 12.	IT	A	2020
II	<i>Aquilaria malaccensis</i>	CHP	chips	175	KIL	UAE	20IN000584/WL	ID	13848/IV/SATS-LN/2010	IT	W	2020
II	<i>Aquilaria malaccensis</i>	CHP	chips	830.2	KIL	K.S.A.	20IN000585/WL	ID	08040/IV/SATS-LN/2019	IT	W	2020
II	<i>Aquilaria malaccensis</i>	CHP	chips	207.5	KIL	UAE	20IN000585/WL	ID	13153/IV/SATS-LN/2017	IT	W	2020
II	<i>Aquilaria malaccensis</i>	CHP	chips	961.1	KIL	UAE	20IN000586/WL	MY	003586 DT 16.06.2004	IT	W	2020
II	<i>Aquilaria malaccensis</i>	OTH	Dust	6781	KIL	UAE	20IN000587/WL	ID	06570/IV/SATS-LN/2016	IT	W	2020
II	<i>Aquilaria malaccensis</i>	CHP	chips	490	KIL	UAE	20IN000588/WL	ID	00776/IV/SATS-LN/2020	IT	W	2020
II	<i>Aquilaria malaccensis</i>	CHP	chips	261.5	KIL	UAE	20IN000589/WL	ID	2019TH009831/BE DT 02.	IT	A	2020
II	<i>Aquilaria malaccensis</i>	CHP	chips	261.5	KIL	UAE	20IN000589/WL	ID	2019TH010395/BE DT 21.	IT	W	2020

II	<i>Aquilaria malaccensis</i>	CHP	chips	65	KIL	UAE	20IN000589/WL	ID	2020TH000334/BE DT 15.	T	W	2020
II	<i>Aquilaria malaccensis</i>	CHP	chips	1492	KIL	KW	20IN000594/WL	ID	13153/IV/SATS-LN/2017	IT	W	2020
II	<i>Aquilaria malaccensis</i>	CHP	chips	1171	KIL	KW	20IN000595/WL	ID	13152/IV/SATS-LN/2017	IT	W	2020
II	<i>Aquilaria malaccensis</i>	CHP	chips	540.2	KIL	KW	20IN000595/WL	ID	2020TH004997/BE DT 05.	T	A	2020
II	<i>Aquilaria malaccensis</i>	CHP	chips	1410	KIL	UAE	20IN000596/WL	ID	06245/IV/SATS-LN/2017	IT	W	2020
II	<i>Aquilaria malaccensis</i>	CHP	chips	238.5	KIL	UAE	20IN000596/WL	ID	13153/IV/SATS-LN/2017	IT	W	2020
II	<i>Aquilaria malaccensis</i>	CHP	chips	169	KIL	KW	20IN000597/WL	ID	00776/IV/SATS-LN/2020	IT	W	2020
II	<i>Aquilaria malaccensis</i>	CHP	chips	704	KIL	KW	20IN000597/WL	ID	00777/IV/SATS-LN/2020	IT	W	2020
II	<i>Aquilaria malaccensis</i>	CHP	chips	136	KIL	KW	20IN000597/WL	ID	00778/IV/SATS-LN/2020	IT	W	2020
II	<i>Aquilaria malaccensis</i>	CHP	chips	802.2	KIL	KW	20IN000598/WL	TH	2019TH009638/BE DT 25.	T	A	2020
II	<i>Aquilaria malaccensis</i>	CHP	chips	900	KIL	KW	20IN000599/WL	TH	2020TH004760/BE DT 24.	T	A	2020
II	<i>Aquilaria malaccensis</i>	CHP	chips	912	KIL	SA	20IN000600/WL	TH	2020TH004760/BE DT 24.	T	A	2020
II	<i>Aquilaria malaccensis</i>	CHP	chips	915	KIL	UAE	20IN001261/WL	TH	2020TH004760/BE DT 24.	T	A	2020

II	<i>Aquilaria malaccensis</i>	CHP	chips	180	KIL	UAE	20IN001262/WL	TH	2020TH004760/BE DT 24.	T	A	2020
II	<i>Aquilaria malaccensis</i>	CHP	chips	324	KIL	UAE	20IN001263/WL	TH	2020TH004760/BE DT 24.	T	A	2020
II	<i>Aquilaria malaccensis</i>	CHP	chips	1150	KIL	KW	20IN001265/WL	ID	00778/IV/SATS-LN/2020	T	W	2020
II	<i>Aquilaria malaccensis</i>	CHP	chips	1693	KIL	UAE	20IN001266/WL	TH	2020TH004997/BE DT 05.	T	W	2020
II	<i>Aquilaria malaccensis</i>	CHP	chips	773.4	KIL	KW	20IN001267/WL	MY	016625 DT 03.09.2020	T	W	2020
II	<i>Aquilaria malaccensis</i>	CHP	chips	439.7	KIL	KW	20IN001268/WL	TH	2019TH009638/BE DT 25.	T	A	2020
II	<i>Aquilaria malaccensis</i>	CHP	chips	210	KIL	QA	20IN001269/WL	MY	016625 DT 03.09.2020	T	W	2020
II	<i>Aquilaria malaccensis</i>	CHP	chips	614.3	KIL	KW	20IN001276/WL	TH	2020TH004997/BE DT 05.	T	A	2020
II	<i>Aquilaria malaccensis</i>	CHP	chips	477.5	KIL	KSA	20IN001277/WL	TH	2020TH004997/BE DT 05.	T	A	2020
II	<i>Aquilaria malaccensis</i>	CHP	chips	960	KIL	KW	20IN001278/WL	TH	2020TH004760/BE DT 24.	T	A	2020
II	<i>Aquilaria malaccensis</i>	CHP	chips	732	KIL	SA	20IN001279/WL	TH	2020TH004760/BE DT 24.	T	A	2020
II	<i>Aquilaria malaccensis</i>	CHP	chips	1020	KIL	UAE	20IN001280/WL	TH	2020TH004760/BE DT 24.	T	A	2020
II	<i>Aquilaria malaccensis</i>	CHP	chips	648	KIL	UAE	20IN001281/WL	TH	2020TH004760/BE DT 24.	T	A	2020

II	<i>Aquilaria malaccensis</i>	CHP	chips	1122	KIL	KW	20IN001282/WL	MY	016625 DT. 03.09.2020	T	W	2020
II	<i>Aquilaria malaccensis</i>	CHP	chips	98	KIL	SG	20IN001283/WL	MY	016625 DT. 03.09.2020	T	W	2020
II	<i>Aquilaria malaccensis</i>	CHP	chips	210	KIL	QA	21IN001284/WL	MY	016625 DT. 03.09.2020	T	W	2021
II	<i>Aquilaria malaccensis</i>	CHP	chips	1510	KIL	UAE	21IN001287/WL	TH	2020TH004997/BE DT. 05.	T	A	2021
II	<i>Aquilaria malaccensis</i>	CHP	chips	1335	KIL	UAE	21IN001288/WL	TH	2020TH004997/BE DT. 05.	T	A	2021
II	<i>Aquilaria malaccensis</i>	CHP	chips	900	KIL	SA	21IN001289/WL	TH	2020TH007967/BE DT. 02.	T	A	2021
II	<i>Aquilaria malaccensis</i>	CHP	chips	1080	KIL	KW	21IN001290/WL	TH	2020TH007967/BE DT. 02.	T	A	2021
II	<i>Aquilaria malaccensis</i>	CHP	chips	852	KIL	SA	21IN001291/WL	TH	0TH007967/BE DT. 02.11.2	T	A	2021
II	<i>Aquilaria malaccensis</i>	CHP	chips	945	KIL	UAE	21IN001292/WL	TH	0TH007967/BE DT. 02.11.2	T	A	2021
II	<i>Aquilaria malaccensis</i>	CHP	chips	635	KIL	KW	21IN001293/WL	ID	0/IV/SATS-LN/20 DT 23.09	T	W	2021
II	<i>Aquilaria malaccensis</i>	CHP	chips	134	KIL	UAE	21IN001294/WL	ID	9/IV/SATS-LN/20 DT. 31.01	T	W	2021
II	<i>Aquilaria malaccensis</i>	CHP	chips	95	KIL	UAE	21IN001294/WL	ID	0/IV/SATS-LN/20 DT 23.09	T	W	2021
II	<i>Aquilaria malaccensis</i>	CHP	Wood Chips	180	KIL	SA	20IN001212/WL dated 28-01-2020	MY	016111 dated 12-07-2019	T	W	2020

II	<i>Aquilaria malaccensis</i>	CHP	Wood Chips	2.5	KIL	QA	20IN001232/WL dated 22-07-2020	MY	010810 dated 09-04-2013	T	W	2020
II	<i>Aquilaria malaccensis</i>	CHP	Wood Chips	200	KIL	SA	20IN001234/WL dated 04-09-2020	MY	016361 dated 24-12-2019	T	W	2020
II	<i>Aquilaria malaccensis</i>	CHP	Wood Chips	2	KIL	AE	20IN001235/WL dated 08-09-2020	MY	010810 dated 19-04-2019	T	W	2020
II	<i>Aquilaria malaccensis</i>	CHP	Wood Chips	75	KIL	KW	20IN001236/WL dated 24-09-2020	MY	010810 dated 19-04-2019	T	W	2020
II	<i>Aquilaria malaccensis</i>	CHP	Wood Chips	75	KIL	KW	20IN001240/WL dated 13-10-2020	MY	010810 dated 09-04-2013	T	W	2020
II	<i>Aquilaria crassna</i>	CHP	Wood Chips	480	KIL	SA	20IN001237/WL dated 06-10-2020	TH	2019TH008971/BE dated 1	T	A	2020
II	<i>Aquilaria crassna</i>	CHP	Wood Chips	350	KIL	SA	20IN001238/WL dated 06-10-2020	TH	2019TH008971/BE dated 1	T	A	2020
II	<i>Aquilaria crassna</i>	CHP	Wood Chips	45	KIL	QA	20IN001239/WL dated 13-10-2020	VN	17VN2046S/CT-KL dated 2	T	A	2020
II	<i>Aquilaria crassna</i>	OIL	OIL	2.95	KIL	AE	20IN001241/WL dated 05-11-2020	TH	2019TH003038/BE dated 2	T	A	2020
II	<i>Aquilaria crassna</i>	CHP	Wood Chips	490	KIL	SA	20IN001242/WL dated 11-11-2020	TH	2019TH008971/BE dated 1	T	A	2020
II	<i>Aquilaria crassna</i>	CHP	Wood Chips	300	KIL	SA	20IN001243/WL dated 11-11-2020	TH	2019TH008971/BE dated 1	T	A	2020
II	<i>Aquilaria crassna</i>	CHP	Wood Chips	280	KIL	SA	20IN001244/WL dated 25-11-2020	TH	2019TH008971/BE dated 1	T	A	2020
II	<i>Aquilaria crassna</i>	CHP	Wood Chips	451	KIL	SA	20IN001210/WL dated 21-01-2020	TH	2019TH004598/BE dated 2	T	A	2020
II	<i>Aquilaria crassna</i>	CHP	Chips	405	KIL	KW	20IN000237/WL	TH	2019TH000775/BE	T	W	2020
II	<i>Aquilaria crassna</i>	CHP	Chips	600	KIL	KW	20IN000243/WL	TH	2019TH009944/BE	T	A	2020
II	<i>Aquilaria crassna</i>	CHP	Chips	800	KIL	KW	20IN000244/WL	TH	2019TH009944/BE	T	A	2020
II	<i>Aquilaria crassna</i>	CHP	Chips	800	KIL	KW	20IN000245/WL	TH	2019TH009944/BE	T	A	2020
II	<i>Aquilaria crassna</i>	CHP	Chips	200	KIL	KW	20IN000249/WL	TH	2019TH000775/BE	T	A	2020
II	<i>Aquilaria crassna</i>	CHP	Chips	165	KIL	KW	20IN000255/WL	TH	2019TH009944/BE	T	A	2020
II	<i>Aquilaria crassna</i>	CHP	chips	44.75	KIL	TH	20IN000557/WL	TH	2019TH009638/BE	T	W	2020
II	<i>Aquilaria crassna</i>	CHP	chips	296	KIL	UAE	20IN000558/WL	TH	2019TH009638/BE	T	W	2020
II	<i>Aquilaria crassna</i>	CHP	chips	719	KIL	KW	20IN000578/WL	TH	2019TH009638/BE DT25.1	T	A	2020

II	<i>Aquilaria crassna</i>	CHP	chips	304	KIL	QA	20IN000579/WL	TH	2019TH009638/BE DT25.1	T	A	2020
II	<i>Aquilaria crassna</i>	OIL	OIL	9.6	KIL	AE	20IN001233/WL dated 13-08-2020	TH	2019TH003038/BE dated 2	T	A	2020
II	<i>Aquilaria crassna</i>	CHP	Wood Chips	400	KIL	SA	20IN001214/WL dated 28-02-2020	TH	2019TH004598/BE dated 2	T	A	2020
II	<i>Aquilaria crassna</i>	CHP	Wood Chips	10	KIL	QA	20IN001229/WL dated 22-07-2020	VN	17VN2046S/CT-KL dated 2	T	A	2020
II	<i>Aquilaria crassna</i>	CHP	Wood Chips	2	KIL	KW	20IN001231/WL dated 22-07-2020	VN	17VN2046S/CT-KL dated 2	T	A	2020
<b>Rosaceae</b>												
II	<i>Prunus africana</i>	MED	Capsules	3E+05	NO	TR	20IN000258/WL	CD	CDAA0308N	T	W	2020
II	<i>Prunus africana</i>	MED	Capsules	3E+05	NO	TR	20IN000238/WL	CD	CDAA0308N	T	W	2020