

## PROCEDURE FOR APPLICATION & ISSUANCE OF CITES PERMIT(S)

### **For Export**

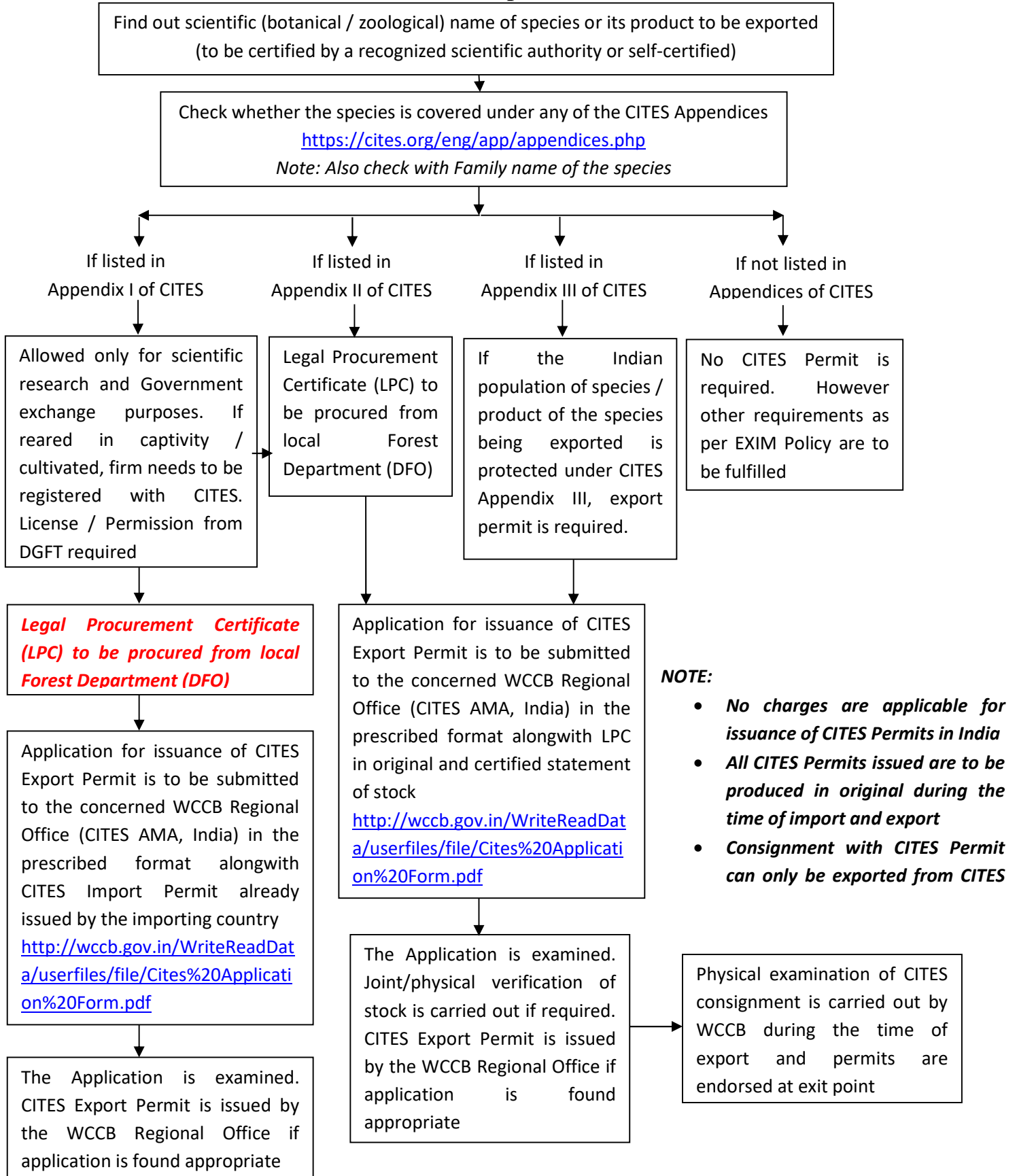

## PROCEDURE FOR APPLICATION & ISSUANCE OF CITES PERMIT(S)

### **For Import**

Find out scientific (botanical / zoological) name of species or its product to be imported

Check whether the species is covered under any of the CITES Appendices

<https://cites.org/eng/app/appendices.php>

*Note: Also check with Family name of the species*

If listed in  
Appendix I of CITES

Permission / Licence to be sought from DGFT. Other necessary permissions (such as CZA, CWLW etc.) from other agencies as required are to be acquired.

If listed in  
Appendix II of CITES

No Import Permit is required. CITES Export/Re-export Permit from the exporting country is required.

If listed in  
Appendix III of CITES

If the species / product of the species being imported originated from the country whose population is protected under CITES Appendix III, export/re-export permit from the specific country is required. Else Country of Origin Certificate to be produced in original during import

If not listed in  
Appendices of CITES

No CITES Permit is required. However other requirements as per EXIM Policy are to be fulfilled

Application for issuance of CITES Import Permit is to be submitted to the concerned WCCB Regional Office (CITES AMA, India) in the prescribed format

<http://wccb.gov.in/WriteReadData/userfiles/file/Cites%20Application%20Form.pdf>

The Application is examined. CITES Import Permit is issued by the WCCB Regional Office if application is found appropriate

Copy of CITES Import Permit to be produced to CITES authorities of Exporting country for issuance of CITES Export Permit

#### **NOTE:**

- ***No charges are applicable for issuance of CITES Permits in India***
- ***All CITES Permits issued are to be produced in original during the time of import and export***
- ***Consignment with CITES Permit can only be imported from CITES designated ports***

## PROCEDURE FOR APPLICATION & ISSUANCE OF CITES PERMIT(S)

### **For Re-Export**

